

**THE
UNIVERSITY
OF RHODE ISLAND**

**DIVISION OF
ADMINISTRATION
AND FINANCE**

THINK BIG  WE DO™

PURCHASING DEPARTMENT
210 Flagg Road, Kingston, RI 02881 USA

p: 401.874.2171

f: 401.874.2306

uri.edu/strategic-procurement/purchasing



DATE: January 21st, 2025

Addendum# 1

BID NO.: 101447
OPENING: 1/31/25 at 1:00 PM
COMMODITY: CONSTRUCTION OF NEW LANDS & GROUNDS PAVED MATERIAL LAYDOWN AREA

This addendum is being posted to provide the following information:

1. A copy of the Non-Mandatory Pre-Bid Sign-In Sheet
2. Answers to the questions received by the deadline posted in the above referenced bid.
3. The revised Construction Schedule is as follows:

SCHEDULE

Start of Construction *March 17, 2025*
Substantial Completion *June 20, 2025*
Final Completion *June 30, 2025*

110 Calendar Days

Purchasing Department
The University of Rhode Island

Rev. 6-7-24

THE UNIVERSITY OF RHODE ISLAND

DIVISION OF ADMINISTRATION AND FINANCE

THINK BIG  WE DO

PURCHASING DEPARTMENT
210 Flagg Road, Kingston, RI 02881 USA

p: 401.874.2171

f: 401.874.2308

uri.edu/strategic-procurement/purchasing/



PAGE 1 OF: _____

NON - MANDATORY PRE-BID CONFERENCE SIGN-IN SHEET

10:22 am

BID NUMBER:	101447	PURCHASING REPRESENTATIVE:	Andrea Boucher
BID TITLE:	Construction of New Lands & Grounds Paved Material Laydown Area		
LOCATION:	Sherman Building, Office of Capital Projects, 60 Tootell Road, Kingston, RI 02881		
PRE BID DATE AND TIME:	1/10/25 at 10:00 AM		

Company Name:	Representative:	Email Address:	Phone Number
URI - Purchasing	Andrea Boucher	andrea.boucher@uri.edu	401-874-9133
URI	Dennis Blanchette	Dennis.blanchette@uri.edu	401-641-5478
GM2	Scott Neslan	Dneilano@gm2inc.com	401-726-4084
URI	Matt Fuller	matthew_fuller@uri.edu	860-884-3227
KEY CORP.	Jon Key	Jon@KEYCORP.CONSTRUCTION.com	401-783-8585
D'AMBRA	Brooke Delgado	BROOKE@D-AMBRA.COM	401-610-7496
Narr Imp	Trevin Alpaio	Talpaio@NICORI.com	401 226 4286 401-644-0006
Site Source Constr	Donald DeSullivan	ddeSullivan@sitesourceconstruction.com	
EAST BAY POWER	Scott Nallen	snallen@EASTBAYPOWER.com	401-633-5802
J.H. Lynch Sons	Greg Monast	GMonast@JHLynch.com	401-799-7100



**BID 101447 – CONSTRUCTION OF NEW LANDS & GROUNDS PAVED MATERIAL LAYDOWN AREA
QUESTIONS AND ANSWERS**

- 1. Retaining/gravity wall is located in a small section. Limits for retaining wall is unclear to estimate length properly. Please call out where the retaining wall is needed and where the ‘mafia block’ wall is needed.**

Answer 1: The retaining wall limits have been defined on the revised plans.

- 2. Elevation where retaining wall is requested seems to be incorrect on plans, please review and revise if needed.**

Answer 2: The site topography has been revised in accordance with the as-built information received from the Recycling Depot. Proposed top and bottom of wall elevations are noted on the revised plans.

- 3. Is 6’ the height wanted for the entire length of wall? Please elaborate.**

Answer 3: See response plans and wall detail for elevations.

- 4. Please call out stock pile area on plans.**

Answer 4: The soil stockpile area has been indicated on the revised plans.

- 5. Please specify in addendum that contractors are to supply the gate, gate motor, and card reader. Please note model of card reader wanted and/or equal.**

Answer 5: The Base Bid Price shall include the cost for the Contractor to furnish and install the specified gate operators at the existing gate locations indicated on the plans, including the provision of power and communications services (including all conduit, cabling, etc.) to gate operators and access control locations. The University will furnish and install the access control devices (card readers or others). The Contractor shall coordinate with the University for power/communications requirements.

- 6. Please specify in notes that the university will be installing cameras at a later date and we are to only provide the electrical.**

Answer 6: The Base Bid Price shall include the cost for the Contractor to provide power and communications services (including all conduit, cabling, etc.) to the proposed camera locations. The

**THE
UNIVERSITY
OF RHODE ISLAND**

**DIVISION OF
ADMINISTRATION
AND FINANCE**

THINK BIG  WE DO™

PURCHASING DEPARTMENT

210 Flagg Road, Kingston, RI 02881 USA

p: 401.874.2171

f: 401.874.2306

uri.edu/strategic-procurement/purchasing



University will furnish and install the camera devices. The Contractor shall coordinate with the University for power/communications requirements.

7. Are we furnishing and installing the Communications Enclosure shown on page E3.

Answer 7: Yes.

8. Electrical plans need a clearer scope of work and pictured plans need to be clearer as to what is existing and what is to be installed.

Answer 8: The electrical scope of work is as indicated on the project plans with the exception of the clarifications to gate controls and cameras as noted herein.

9. Per below from Base Bid Scope of work, could you please clarify what equipment the contractor is to furnish and install, and what is provided and installed by the owner at a later date. Below excerpt seems to contradict what was indicated at the pre-bid conference.

2. The Owner will furnish and install the automatic gate operator devices and card readers at the locations shown on the Project Plans at a future date. The Base Bid Price shall include the provision of power and communications services (including all conduit, cabling, etc.) to the proposed locations for future connection by the Owner.

Answer 9: See responses to Questions #5 and #6.

10. Are test holes available for the work area? From past experience loam and subsoil typically exist to depths of 3-4' in this area. At what depth would unit prices for removal of unsuitable soils apply?

Answer 10: Test holes are not available. The Contractor shall assume 3-feet of topsoil will be excavated, hauled, and stockpiled. As indicated on the bid documents, the Contractor shall be responsible to haul and place all spoils and excess soils at the coordinated with the University. The Contractor shall backfill with gravel borrow as necessary to achieve finished grades. All media shall meet the requirements for materials and imported soils per Rhode Island Department of Transportation's *Standard Specifications for Road & Bridge Construction* (latest edition, including all revisions, addenda, and supplemental specifications).

11. There is a detail for a retaining wall in the planset and we cannot find a location/elevations on the site plan.

Answer 11: See responses to Questions #1 and #2.

**THE
UNIVERSITY
OF RHODE ISLAND**

**DIVISION OF
ADMINISTRATION
AND FINANCE**

THINK BIG  WE DO™

PURCHASING DEPARTMENT

210 Flagg Road, Kingston, RI 02881 USA

p: 401.874.2171

f: 401.874.2306

uri.edu/strategic-procurement/purchasing



12. Can you provide further specification on the conex box? New or used? Painted? Color?

Answer 12: The conex box has been furnished by the University and is located at the Transfer & Recycling Center. The Base Bid Price shall include the cost for the Contractor to move, position, and ground the conex box per manufacturer's instruction.

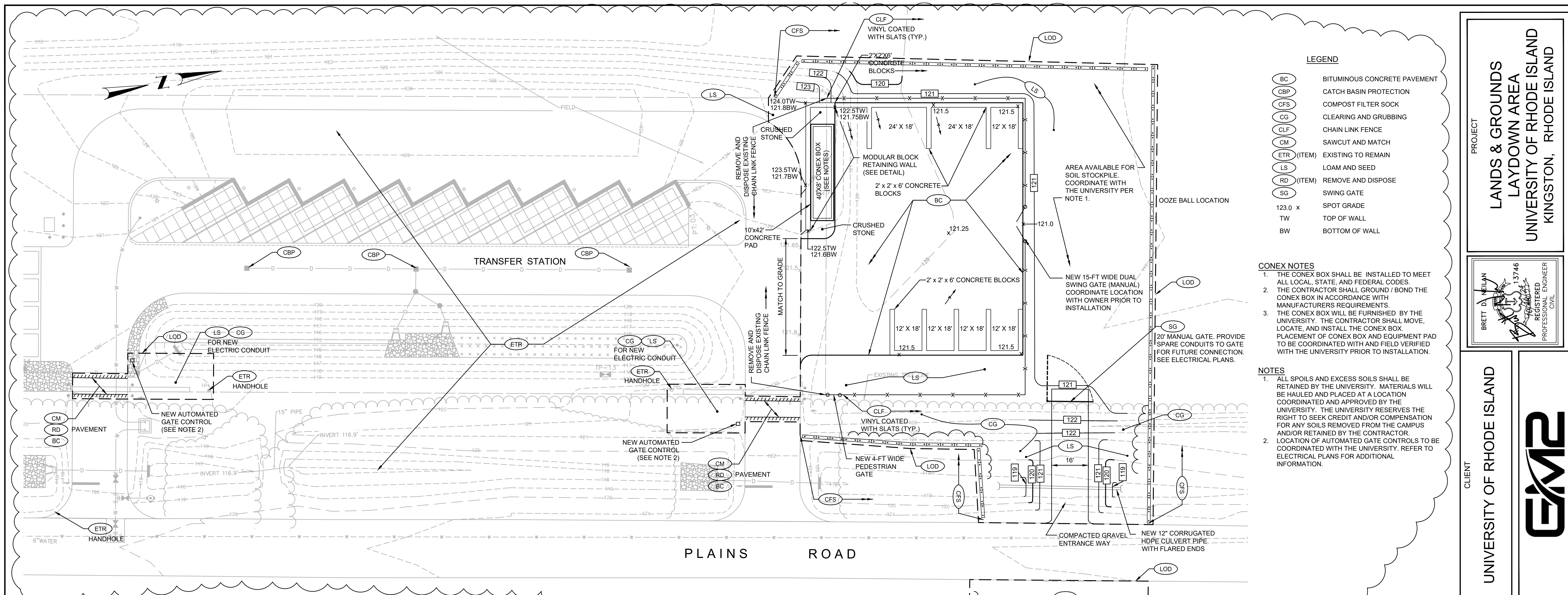

LEGEND

- (BC) BITUMINOUS CONCRETE PAVEMENT
- (CBP) CATCH BASIN PROTECTION
- (CFS) COMPOST FILTER SOCK
- (CG) CLEARING AND GRUBBING
- (CLF) CHAIN LINK FENCE
- (CM) SAWCUT AND MATCH
- (ETR) (ITEM) EXISTING TO REMAIN
- (LS) LOAM AND SEED
- (RD) (ITEM) REMOVE AND DISPOSE
- (SG) SWING GATE
- 123.0 x SPOT GRADE
- TW TOP OF WALL
- BW BOTTOM OF WALL

CONEX NOTES

- THE CONEX BOX SHALL BE INSTALLED TO MEET ALL LOCAL, STATE, AND FEDERAL CODES.
- THE CONTRACTOR SHALL GROUND / BOND THE CONEX BOX IN ACCORDANCE WITH MANUFACTURER'S REQUIREMENTS.
- THE CONEX BOX WILL BE FURNISHED BY THE UNIVERSITY. THE CONTRACTOR SHALL MOVE, LOCATE, AND INSTALL THE CONEX BOX. PLACEMENT OF CONEX BOX AND EQUIPMENT PAD TO BE COORDINATED WITH AND FIELD VERIFIED WITH THE UNIVERSITY PRIOR TO INSTALLATION.

NOTES

- ALL SPOILS AND EXCESS SOILS SHALL BE RETAINED BY THE UNIVERSITY. MATERIALS WILL BE HAULED AND PLACED AT A LOCATION COORDINATED AND APPROVED BY THE UNIVERSITY. THE UNIVERSITY RESERVES THE RIGHT TO SEEK CREDIT AND/OR COMPENSATION FOR ANY SOILS REMOVED FROM THE CAMPUS AND/OR RETAINED BY THE CONTRACTOR.
- LOCATION OF AUTOMATED GATE CONTROLS TO BE COORDINATED WITH THE UNIVERSITY. REFER TO ELECTRICAL PLANS FOR ADDITIONAL INFORMATION.

PROJECT
**LANDS & GROUNDS
 LAYDOWN AREA**
 UNIVERSITY OF RHODE ISLAND
 KINGSTON, RHODE ISLAND

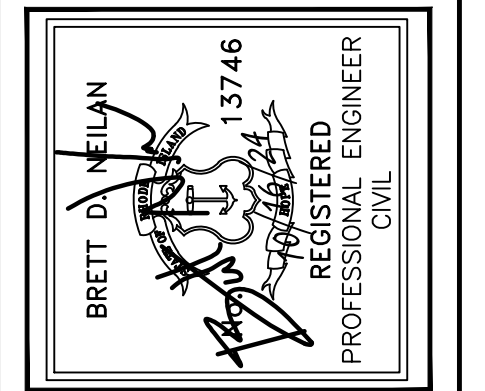

CLIENT
 UNIVERSITY OF RHODE ISLAND

SITE PLAN
 1" = 20'

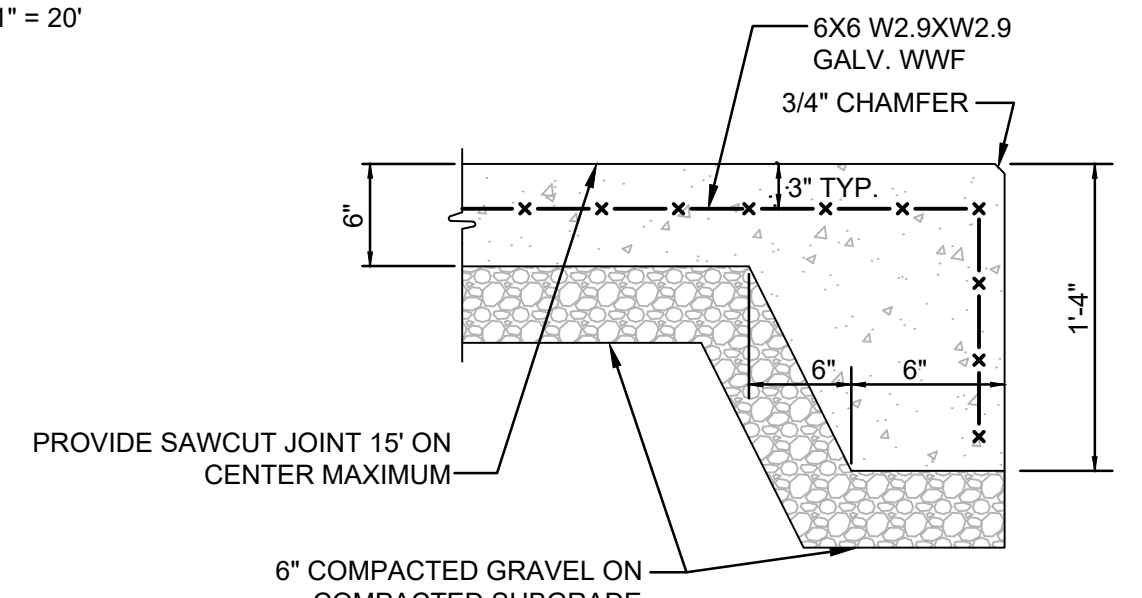

CONEX BOX PAD DETAIL
 NOT TO SCALE

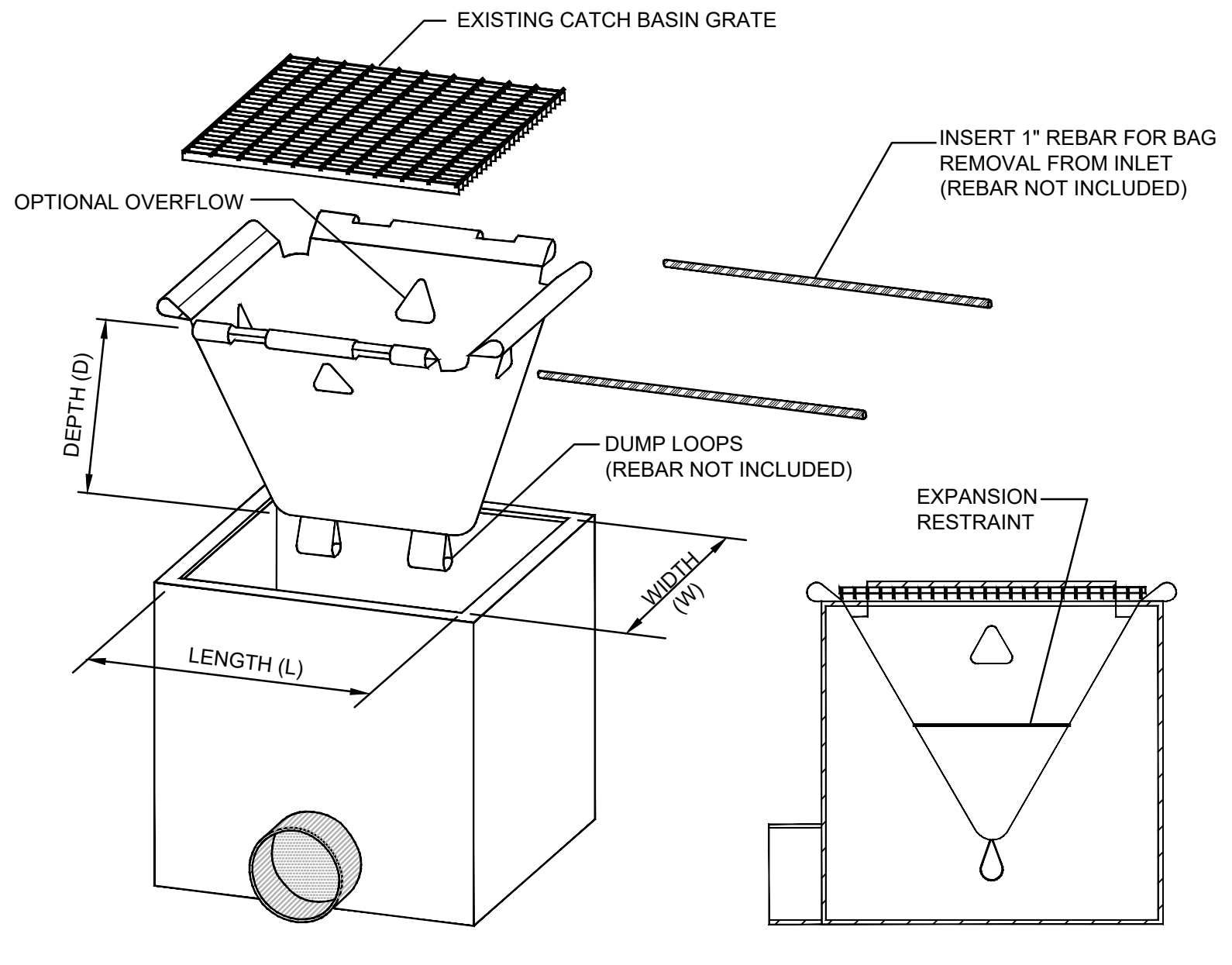

CATCH BASIN INLET PROTECTION
 NOT TO SCALE

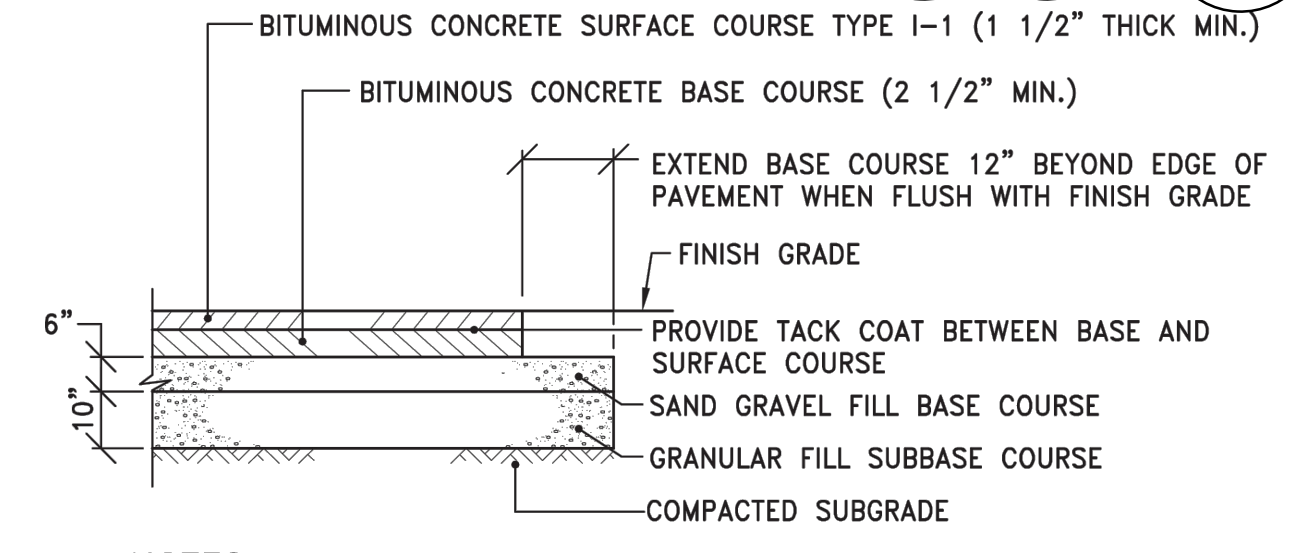

BITUMINOUS CONCRETE PAVEMENT DETAIL
 NOT TO SCALE

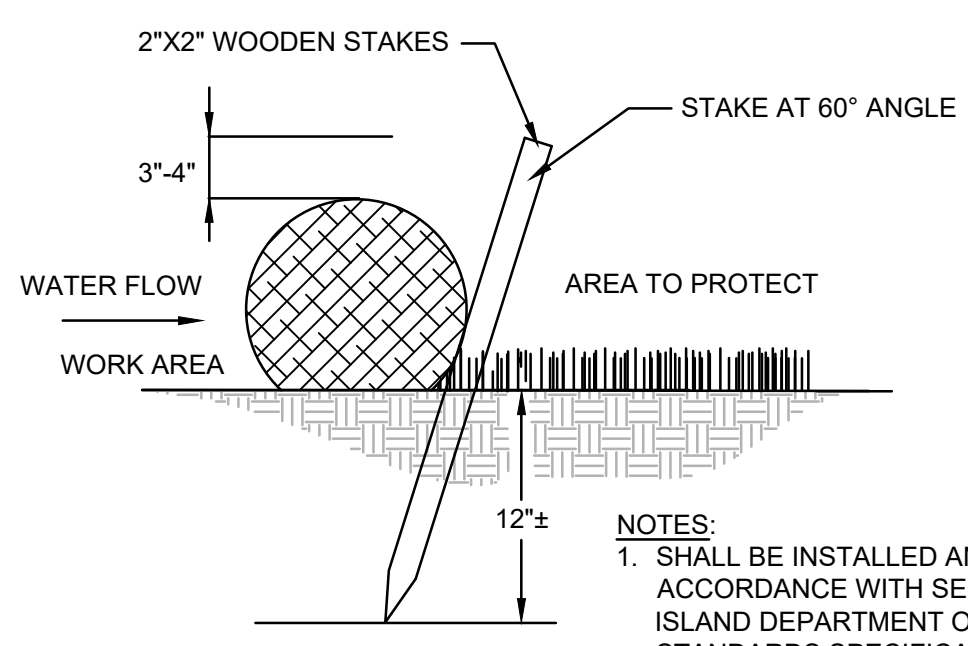

8-INCH COMPOST FILTER SOCK
 NOT TO SCALE

MOUNTING SCENARIO
PENDANT WALL MOUNT

ORDERING INFORMATION

Order one of:

- Camera module
- H4AMH-AD-PEND1
- H4AMH-DO-COVRI or H4AMH-DO-COVRI-SMOKE
- Optional, H4AMH-AD-IRIL

TO BE PURCHASED AND INSTALLED BY THE UNIVERSITY

360° CAMERA (CAM)
 NOT TO SCALE

DRAWING TITLE
SITE PLAN

NO.	DATE	REVISIONS	BY	BDN
1	1/17/25	ADDENDUM 1		

PROJECT NO.: 40764
 DATE: OCTOBER 2024
 SCALE: AS NOTED
 DRAWN BY: LBD
 CHECKED BY: BDN
 DRAWING NUMBER
C2
 SHEET 2 OF 6

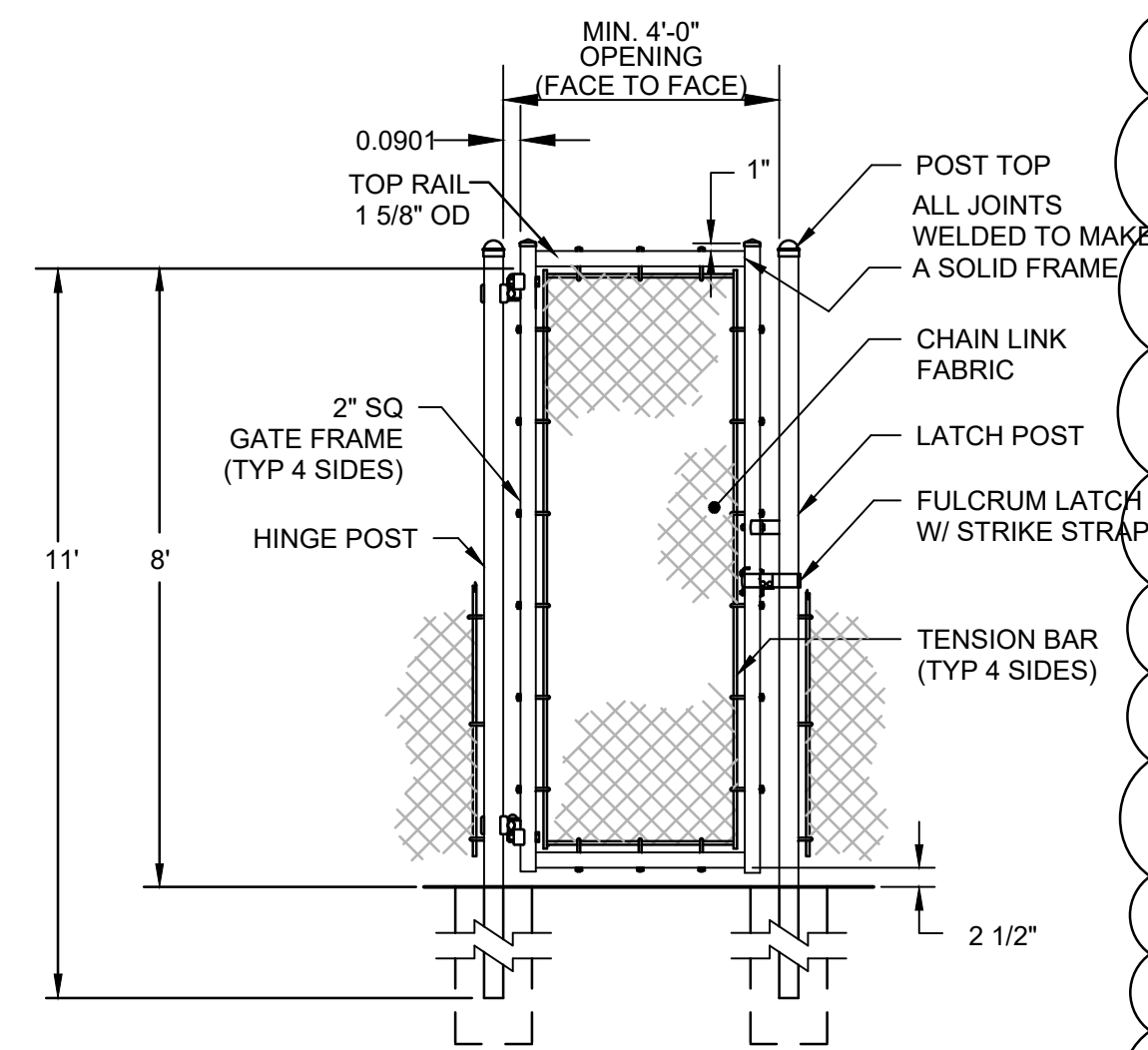

NOTES:

- SPECIFICATIONS SHOWN ARE APPROXIMATE AND REFERENCE ONLY. TO BE VERIFIED BY CONTRACTORS MANUFACTURER AND APPROVED BY THE OWNER
- FOOTINGS DESIGNED BY FENCE MANUFACTURER.
- GATES ARE MANUALLY OPERATED.

CHAIN LINK FENCE GATE
NOT TO SCALE

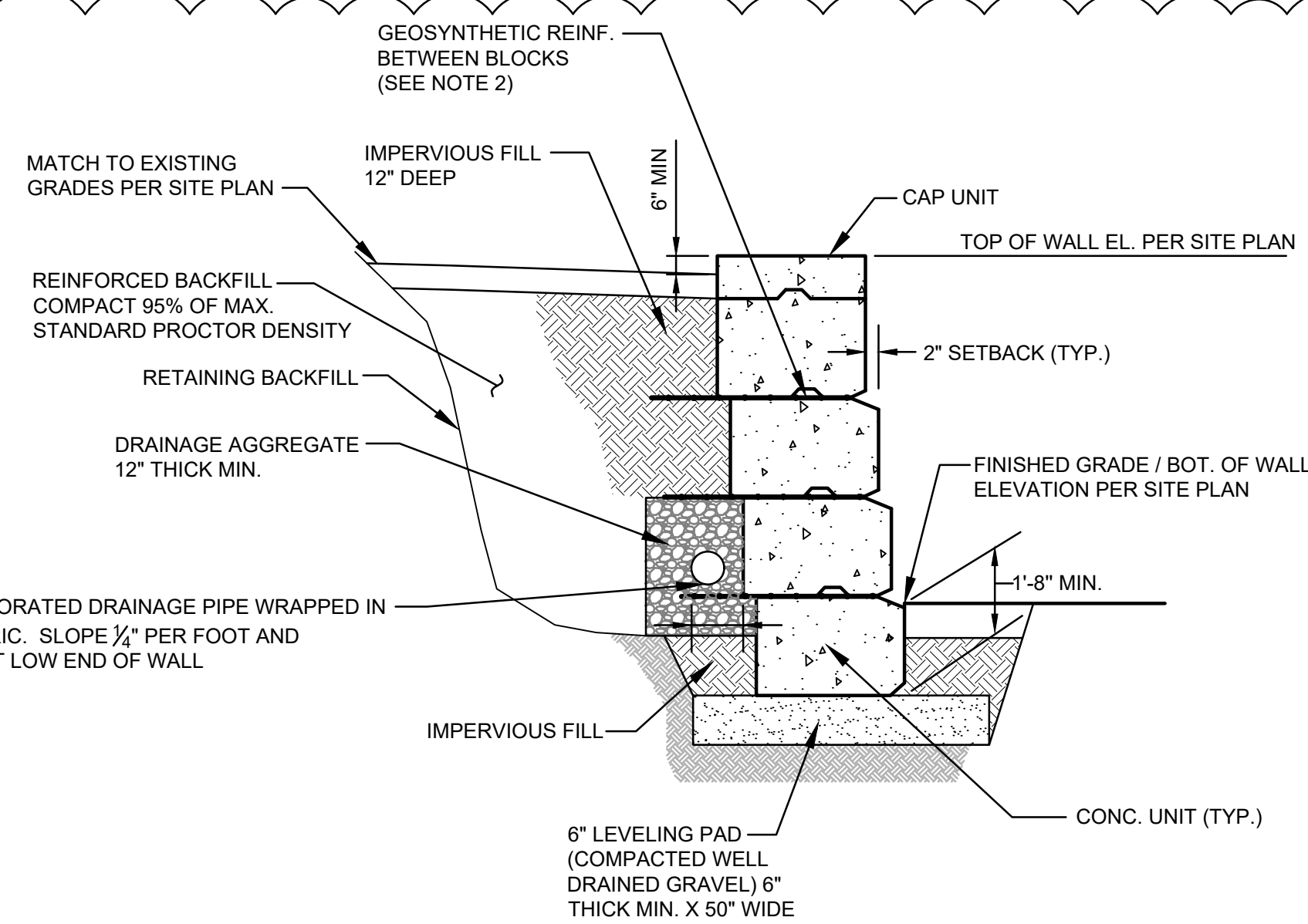

**TYPICAL SECTION
MODULAR BLOCK RETAINING WALL**
NOT TO SCALE

MODULAR BLOCK WALL NOTES:

- ALL MATERIAL, CONSTRUCTION AND INSTALLATION SHALL CONFORM TO MANUFACTURERS INSTRUCTIONS AND INSTALLATION GUIDANCE.
- REMOVE ALL VEGETATION AND ORGANIC SOIL FROM THE BASE OF EXCAVATION, BEHIND THE WALL AND GRID ALIGNMENT.
- BENCH CUT ALL EXCAVATED SLOPES IN ACCORDANCE WITH THE APPLICABLE PROVISIONS OF OSHA REGULATIONS.
- DO NOT OVER EXCAVATE UNLESS DIRECTED BY THE RESIDENT ENGINEER TO REMOVE UNSUITABLE SOIL.
- FOLLOW APPLICABLE PROVISIONS OF THE MANUFACTURER'S INSTALLATION INSTRUCTIONS AND WRITTEN SPECIFICATIONS.
- BACKFILL AND COMPACT THE FILL MATERIAL BEHIND THE WALL AS THE WALL IS INSTALLED.
- FOR UNITS TO BE EMBEDDED, COMPACT FILL IN FRONT OF AND BEHIND THE UNITS AT THE SAME TIME.
- ALL SOIL COMPACTION SHALL BE LIMITED TO HAND OPERATED EQUIPMENT.
- COMPACTION SHALL BE TO 95% OF MAXIMUM STANDARD PROCTOR DENSITY OF THE FILL MATERIAL.
- IF CONDITIONS EXIST WHICH NECESSITATE VARIATION IN WALL HEIGHTS FROM THAT SHOWN, THE CONTRACTOR MUST CONTACT THE ENGINEER PRIOR TO PROCEEDING WITH THE CONSTRUCTION OF THE WALL.
- ATTACH CAP UNIT TO TOP BLOCK PER THE MANUFACTURER'S RECOMMENDATIONS.
- GEOSYNTHETIC REINFORCING SHALL BE TENCATE MIRAFI "MIRAGRID 5XT"
- FINAL WALL ALIGNMENT SHALL BE LOCATED IN THE FIELD. IF CONDITIONS ARE DIFFERENT THAN THOSE STATED IN THESE DRAWINGS AND SPECIFICATIONS, THE CONTRACTOR MUST CONTACT THE ENGINEER PRIOR TO PROCEEDING WITH THE CONSTRUCTION OF THE WALL.
- BACKFILL SHALL BE GRADED AWAY FROM THE SLOPE FACE AND ROLLED AT THE END OF EACH WORK DAY TO PREVENT PONDING OF WATER ON THE SURFACE OF THE REINFORCED SOIL MASS. SITE SHALL BE MAINTAINED TO PREVENT UNCONTROLLED WATER FLOW FROM OVER TOPPING SLOPE CREST DURING CONSTRUCTION AND AFTER COMPLETION OF SLOPE.
- SURFACE DRAINAGE AND SITE GRADING SHALL BE THE RESPONSIBILITY OF THE CONTRACTOR.
- FINAL WALL ELEVATION SHALL BE CONFIRMED BY THE CONTRACTOR BUT SHALL NOT EXCEED THE HEIGHT AS SHOWN ON THE PLANS.
- FOR RETAINING WALL PLAN, DIMENSIONS, ELEVATION AND BASE MAPPING, SEE C2.
- CONTRACTOR SHALL CONSULT WITH THE OWNER TO DETERMINE THE STYLE OF WALL FACING AND TO PROTECT TREES AND PLANTINGS.
- INSTALL CORNER BLOCKS AND GEOGRID IN ACCORDANCE WITH MANUFACTURER'S DETAILS.

GENERAL NOTES:

- SPECIFICATIONS GOVERNING THIS PROJECT SHALL BE THE RIDOT "STANDARD SPECIFICATIONS FOR ROAD AND BRIDGE CONSTRUCTION" (AMENDED AUGUST 2024, INCLUDING ALL REVISIONS, ADDENDA AND SUPPLEMENTAL SPECIFICATIONS; AND THE "RHODE ISLAND STANDARD DETAILS" (1998, INCLUDING ALL REVISIONS. ALL PROJECT SITE IMPROVEMENTS SHALL CONFORM TO THE APPLICABLE STANDARDS SET FORTH IN THESE DOCUMENTS (AND THE SUB-REFERENCES INCORPORATED THEREIN) UNLESS OTHERWISE INDICATED IN THE CONTRACT DOCUMENTS.
 - THE RIDOT "STANDARD SPECIFICATIONS FOR ROAD AND BRIDGE CONSTRUCTION" IS VIEWABLE VIA THE FOLLOWING WEBSITE ADDRESS:
<http://www.dot.rhodeisland.gov/business/bluebook.php>
 - THE RIDOT "STANDARD DETAILS" IS VIEWABLE VIA THE FOLLOWING WEBSITE ADDRESS:
https://www.dot.rhodeisland.gov/documents/doingbusiness/RIDOT_Std_Details.pdf
- ANY DAMAGE TO EXISTING PAVEMENT, CONDUIT, UTILITIES, SIDEWALK, FENCES, ETC., CAUSED BY THE CONTRACTOR SHALL BE REPAIRED AND RESTORED BY THE CONTRACTOR AT NO ADDITIONAL COST TO THE OWNER.
- THE CONTRACTOR SHALL PLACE ALL EQUIPMENT AND MATERIAL AS FAR AWAY AS POSSIBLE FROM THE EDGE OF THE TRAVEL LANE SO AS NOT TO CAUSE A SAFETY HAZARD, IN ACCORDANCE WITH SECTION 106.06 OF THE R.I.D.O.T. STANDARD SPECIFICATION, LATEST EDITION. EQUIPMENT STORAGE SHALL BE COORDINATED WITH THE OWNER PRIOR TO CONSTRUCTION.
- IT IS THE CONTRACTOR'S RESPONSIBILITY TO ENSURE THAT THE EXISTING CONDITIONS ARE NOT OBLITERATED BEFORE CONTROL POINTS ARE LOCATED AND CONSTRUCTION LAYOUT IS ESTABLISHED.
- THE FREQUENCY AND APPLICATION RATES FOR THE DUST CONTROL ITEMS SHALL BE COMPLETED IN ACCORDANCE WITH THE "RHODE ISLAND SOIL EROSION AND SEDIMENTATION CONTROL HANDBOOK" AND/OR AS DIRECTED BY THE OWNER AND/OR ENGINEER.
- ASPHALT EMULSION TACK COAT SHALL BE PLACED PRIOR TO PAVEMENT PLACEMENT ON THE CONCRETE BASE OR COLD PLANNED PAVEMENT, AND ON ANY NEW COURSE WHICH HAS BEEN OPEN TO TRAFFIC, OR ANY NEW COURSE WHICH HAS BEEN EXPOSED FOR MORE THAN 3 DAYS, AND/OR AS DIRECTED BY THE ENGINEER. IT SHALL ALSO BE APPLIED TO VERTICAL PAVEMENT FACES BETWEEN ADJOINING PAVEMENT SECTIONS. ALL APPLICATIONS ON BOTH HORIZONTAL AND VERTICAL SURFACES SHALL BE PAID FOR UNDER THE CONTRACT UNIT LUMP SUM PRICE FOR SITE WORK.
- THE LIMITS OF CLEARING AND SURFACE DISTURBANCE MUST BE STRICTLY ADHERED TO IN ALL AREAS.
- CLEANING AND SWEEPING SHALL BE DONE AT THE CONCLUSION OF EACH WORK DAY WITHIN PLAINS ROAD AND AREAS ADJACENT TO THE WORK LIMITS AS NEEDED.
- CLEANING AND SWEEPING OF PAVEMENT WILL INCLUDE REMOVAL OF ALL PAVEMENT DEBRIS PRIOR TO THE PLACEMENT OF EACH BITUMINOUS LIFT. ALL CLEANING AND SWEEPING SHALL BE DONE TO THE SATISFACTION OF THE ENGINEER.
- PRIOR TO INSTALLATION, ALL SIGNS, MOUNTINGS AND LOCATIONS SHALL BE APPROVED OR MODIFIED BY THE OWNER AND/OR ENGINEER.
- THE CONTRACTOR SHALL BE RESPONSIBLE FOR MAINTAINING ALL ROADWAYS FREE OF DEBRIS RESULTING FROM THEIR CONSTRUCTION OPERATIONS. ALL DEBRIS SHALL BE REMOVED TO THE SATISFACTION OF THE ENGINEER AT NO ADDITIONAL COST TO THE STATE.
- NO FUEL STORAGE, VEHICLE REFUELING, OR EQUIPMENT STORAGE SHALL TAKE PLACE IN DESIGNATED WETLANDS, NOR WITHIN 100' OF ANY WATER BODY. THIS REQUIREMENT SHALL NOT SUPERSEDE ANY FEDERAL, STATE OR LOCAL LAW, ORDINANCE, RULE OR REGULATION THAT APPLIES TO THE SAME, UNLESS THIS REQUIREMENT IS MORE STRINGENT THAN SAID LAW, ORDINANCE, RULE OR REGULATION.
- THE CONTRACTOR SHALL BE RESPONSIBLE TO ENSURE THAT AT THE END OF FINAL PAVING OPERATIONS, FLOW TO EXISTING DRAINAGE STRUCTURES HAS BEEN REESTABLISHED AND THAT NO ISOLATED DEPRESSIONS REMAIN. THERE SHALL BE NO SEPARATE PAYMENT FOR THIS PROVISION; IT SHALL BE CONSIDERED INCIDENTAL TO PAVING AND INCLUDED IN THE BID FOR SITE WORK.
- ALL EMBANKMENTS SHALL BE PLACED IN HORIZONTAL LAYERS NOT EXCEEDING 12" (AFTER COMPACTION) AND SHALL BE COMPACTED AS SPECIFIED BEFORE THE NEXT LAYER IS PLACED. ALSO, EMBANKMENT CONSTRUCTION SHALL CONFORM TO SECTION 202.03.2 OF THE R.I.D.O.T. STANDARD SPECIFICATIONS, LATEST EDITION.
- THE CONTRACTOR SHALL READ, BECOME FAMILIAR WITH, AND ADHERE TO ALL OF THE PROVISIONS, CONDITIONS, AND STIPULATIONS STATED IN THE ENVIRONMENTAL APPROVALS ISSUED FOR THE PROJECT FROM THE DEPARTMENT OF ENVIRONMENTAL MANAGEMENT (RIDEM), AND/OR THE ARMY CORPS OF ENGINEERS (ACOE), AND/OR THE COASTAL RESOURCES MANAGEMENT COUNCIL (CRMC). COPIES OF APPLICABLE PERMITS ARE INCLUDED IN THE CONTRACT DOCUMENTS. ALL COSTS ASSOCIATED WITH THESE CONDITIONS SHALL BE CONSIDERED INCIDENTAL TO THE CONSTRUCTION AND INCLUDED WITH THE BID FOR SITE WORK.
- THE CONTRACTOR SHALL COORDINATE THE PROJECT'S LOGISTICS BOTH PRIOR TO CONSTRUCTION, AND DURING CONSTRUCTION TO ENSURE NO INTERRUPTION TO THE OWNER'S OPERATIONS.

UTILITY NOTES:

- EXISTING UTILITIES HAVE BEEN SHOWN ON THE PLANS USING THE BEST AVAILABLE INFORMATION AND ARE APPROXIMATE.
- THE CONTRACTOR SHALL VERIFY THE LOCATIONS OF ALL EXISTING DRAINAGE AND UTILITIES BOTH UNDERGROUND AND OVERHEAD BEFORE EXCAVATION BEGINS IN ACCORDANCE WITH CHAPTER 39-12 OF THE R.I. GENERAL LAWS ENTITLED "EXCAVATION NEAR UNDERGROUND UTILITY FACILITIES", WITH AMENDMENTS EFFECTIVE AS OF NOVEMBER 1, 2009 AND, WHEN NECESSARY, BY CONTACTING THE INDIVIDUAL UTILITY COMPANIES. EXCAVATION SHALL BE IN ACCORDANCE WITH ALL STATUTES, ORDINANCES, RULES AND REGULATIONS OF ANY APPLICABLE CITY, TOWN, STATE OR FEDERAL AGENCY. THE CONTRACTOR SHOULD UNDERSTAND THAT NOT ALL UTILITIES SUBSCRIBE TO THE DIG SAFE PROGRAM. IT IS THE CONTRACTOR'S RESPONSIBILITY TO NOTIFY ALL UTILITY COMPANIES AND ENSURE THAT ALL UTILITIES HAVE BEEN MARKED PRIOR TO COMMENCING THEIR WORK. ANY DAMAGE TO EXISTING UTILITIES MARKED IN THE FIELD, OR AS A RESULT OF FAILING TO CONTACT THE APPROPRIATE UTILITY COMPANY, SHALL BE REPAIRED OR REPLACED AT NO ADDITIONAL COST TO THE OWNER.
- ANY/ALL PROPOSED VARIANCE TO THE DRAINAGE AND UTILITY PLAN, OR UTILITY DETAILS PROVIDED HEREIN SHALL BE BROUGHT TO THE ATTENTION OF THE ENGINEER FOR REVIEW AND APPROVAL PRIOR TO CONSTRUCTION.

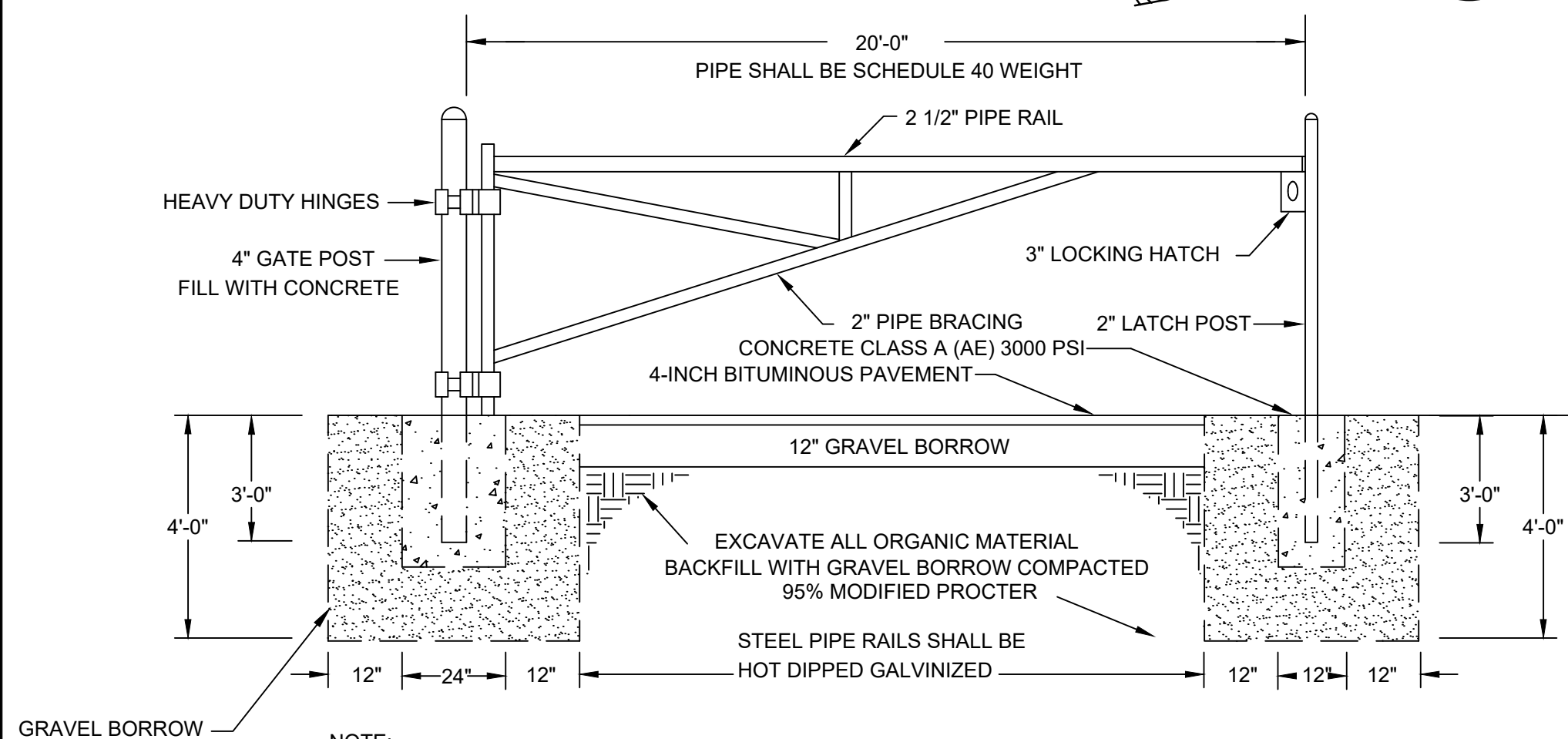

NOTE:
THE CONTRACTOR SHALL PROVIDE SHOP DRAWING FOR SWING GATE. THE FENCE SHALL BE DESIGNED IN ACCORDANCE WITH IFIA STANDARDS.

SWING GATE DETAIL
NOT TO SCALE

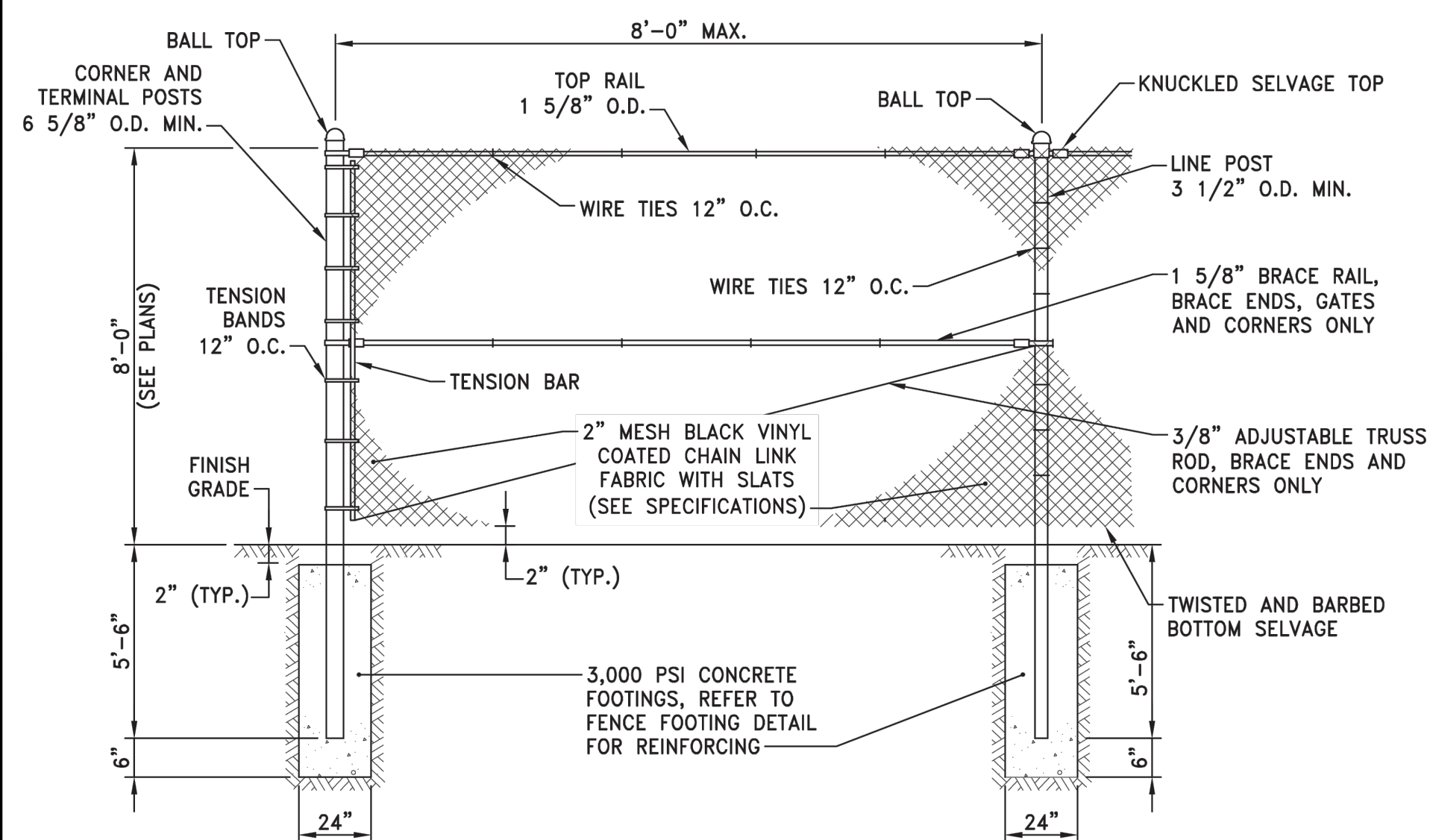

NOTES:

- FENCE SHALL BE DESIGNED BY FENCE MANUFACTURER TO WITHSTAND LOCAL WIND LOADS AND OTHER ENVIRONMENTAL FACTORS.
- CONTRACTOR SHALL INCLUDE PROFILE OF FENCE DEPICTING POST SPACING, HEIGHT, FINISH GRADE, AND TOP OF FENCE ELEVATION FOR REVIEW BY OWNER'S REPRESENTATIVE.

CLF CHAIN LINK FENCE
NOT TO SCALE

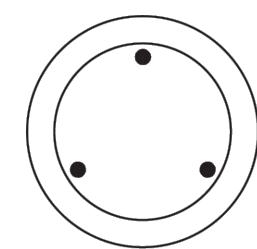

FENCE FOOTING DETAIL
NOT TO SCALE

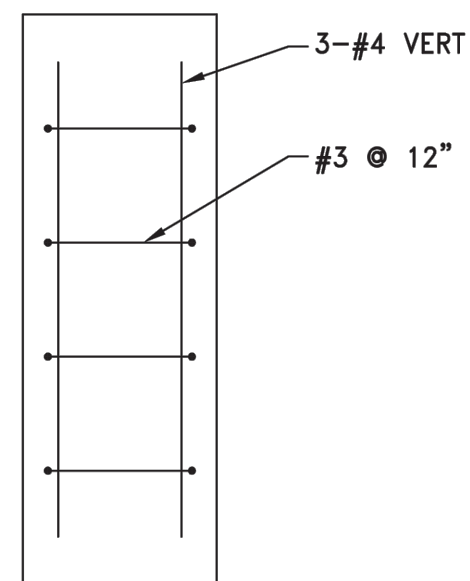

PROJECT
**LANDS & GROUNDS
LAYDOWN AREA
UNIVERSITY OF RHODE ISLAND
KINGSTON, RHODE ISLAND**

BRETT D. NEILAN
13746
REGISTERED PROFESSIONAL ENGINEER
CIVIL

CLIENT
UNIVERSITY OF RHODE ISLAND

DRAWING TITLE
NOTES AND DETAILS

NO.	DATE	REVISIONS
1	1/17/25	ADDENDUM 1

PROJECT NO.: 40764

DATE: OCTOBER 2024

SCALE: AS NOTED

DRAWN BY: LBD

CHECKED BY: BDN

DRAWING NUMBER

C3

SHEET 3 OF 6