



DATE: September 23rd, 2024

Addendum# 1

BID NO.: 101426
OPENING: 10/11/24 at 1:00 PM
COMMODITY: SNOW AND ICE REMOVAL SERVICES

This addendum is being posted to address the following:

1. This addendum clarifies that “Group A – C. Additional Services” scope and pricing will include the Narragansett Bay Campus on an as needed/emergency only basis. Please see attached map.
2. This addendum clarifies the following: In the specification document, lines A-2.3.3 and A-2.5.3 should state Magnesium Chloride for Ice Melt Type. Currently it states Dyed Ice Melt.
3. Attached is a copy of the Mandatory Pre-Bid Sign-In Sheet.

Purchasing Department
The University of Rhode Island

Rev. 9-1-15

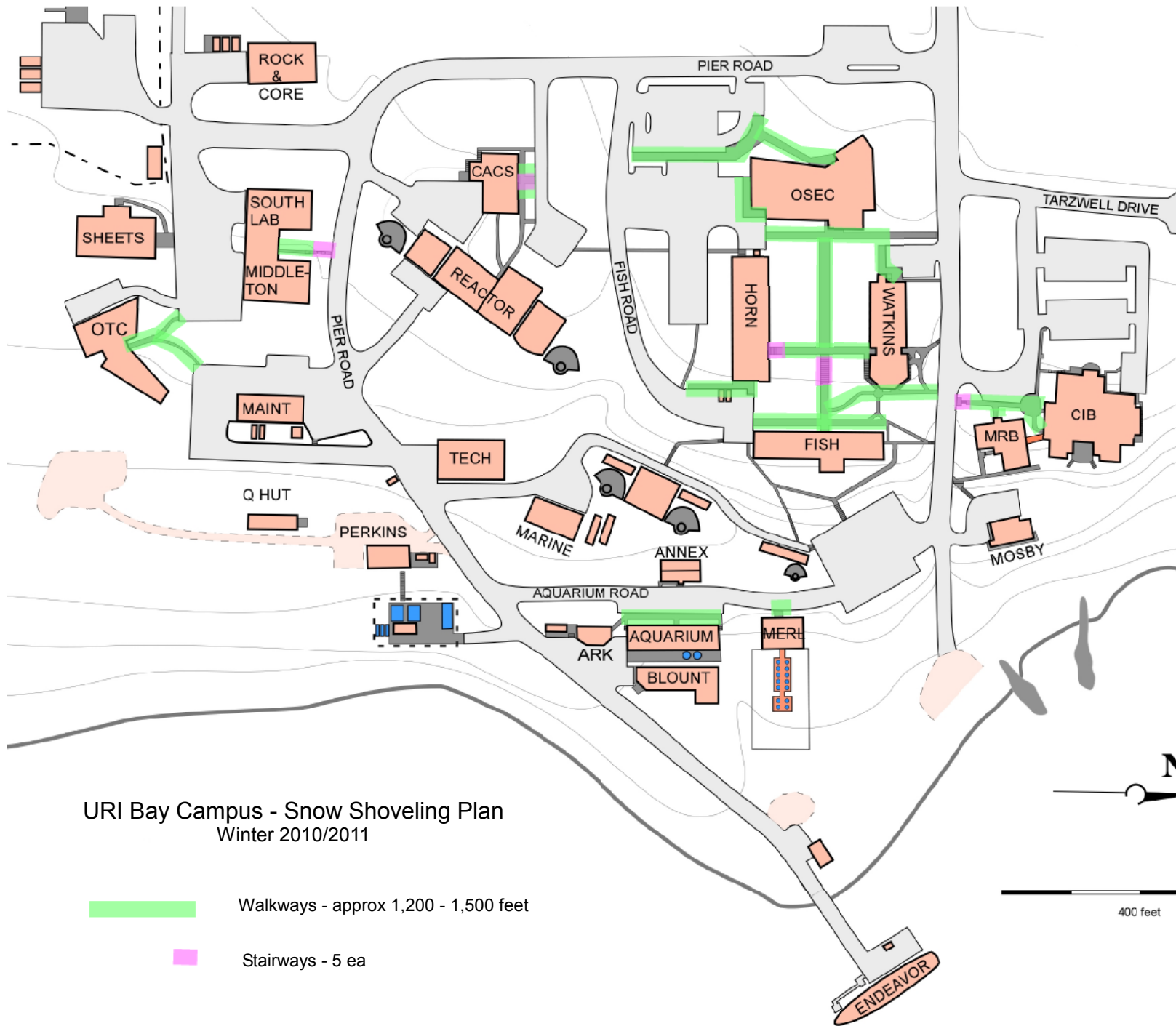

URI Bay Campus - Snow Shoveling Plan
 Winter 2010/2011

- Walkways - approx 1,200 - 1,500 feet
- Stairways - 5 ea

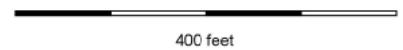
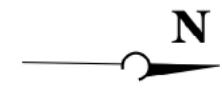



"MANDATORY" PRE-BID CONFERENCE SIGN-IN SHEET

Mandatory pre-bid onference: Any vendor who intends to submit a bid proposal in response to this solicitation must have its designated representative attend the mandatory pre-bid conference. The representative must register at the pre-bid conference and disclose the identity of the vendor whom he/she represents. Because attendance at the pre-bid conference is mandatory, a vendor's failure to attend and register at the pre-bid conference shall result in disqualification of the vendor's bid proposal as non-responsive to the solicitation.

BID NUMBER:	101426	PURCHASING REPRESENTATIVE:	ANDREA BOUCHER
BID TITLE:	SNOW AND ICE REMOVAL SERVICES		
LOCATION:	ROOM 207, 210 FLAGG ROAD, KINGSTON, RI 02881		
PRE BID DATE AND TIME:	9/20/21 AT 1:00 PM	PRE BID END TIME:	1:53 P.M.

Company Name:	Representative:	Email Address:	Phone Number
URI Purchasing	Andrea Boucher	andrea.boucher@uri.edu	401-874-9133
URI Grounds	Brian Boesch	bboesch@uri.edu	401-222-9252
United Fence	Michael Interlin	Mikejr@unitedfence.com	401-231-2247
Stephen & Greg Pytko	P.K. Pytko	SandyRealty@aol.com	401-407-4667
	Nate Pytko		4542
Cr. A. Smith Inc	Grady Smith	@Ri.snowandIce.com	401-626-1295
Top of the Line Landscaping	JOSH HALL	JHallandscaping@gmail.com	401-378-2738