

Keaney Main Parking Lot | Entire Lot

FIGURE 1

This feature is an Asphalt Parking Lot containing 790 parking spaces. This is a commuter parking lot. | Total Area: 209,000 square feet.



This feature is an Asphalt Parking Lot containing 652 parking spaces. This is a student resident parking lot. It contains walkways.

| Lot Total Area: 196,000 square feet
| Walkways Length: 1,000 feet.

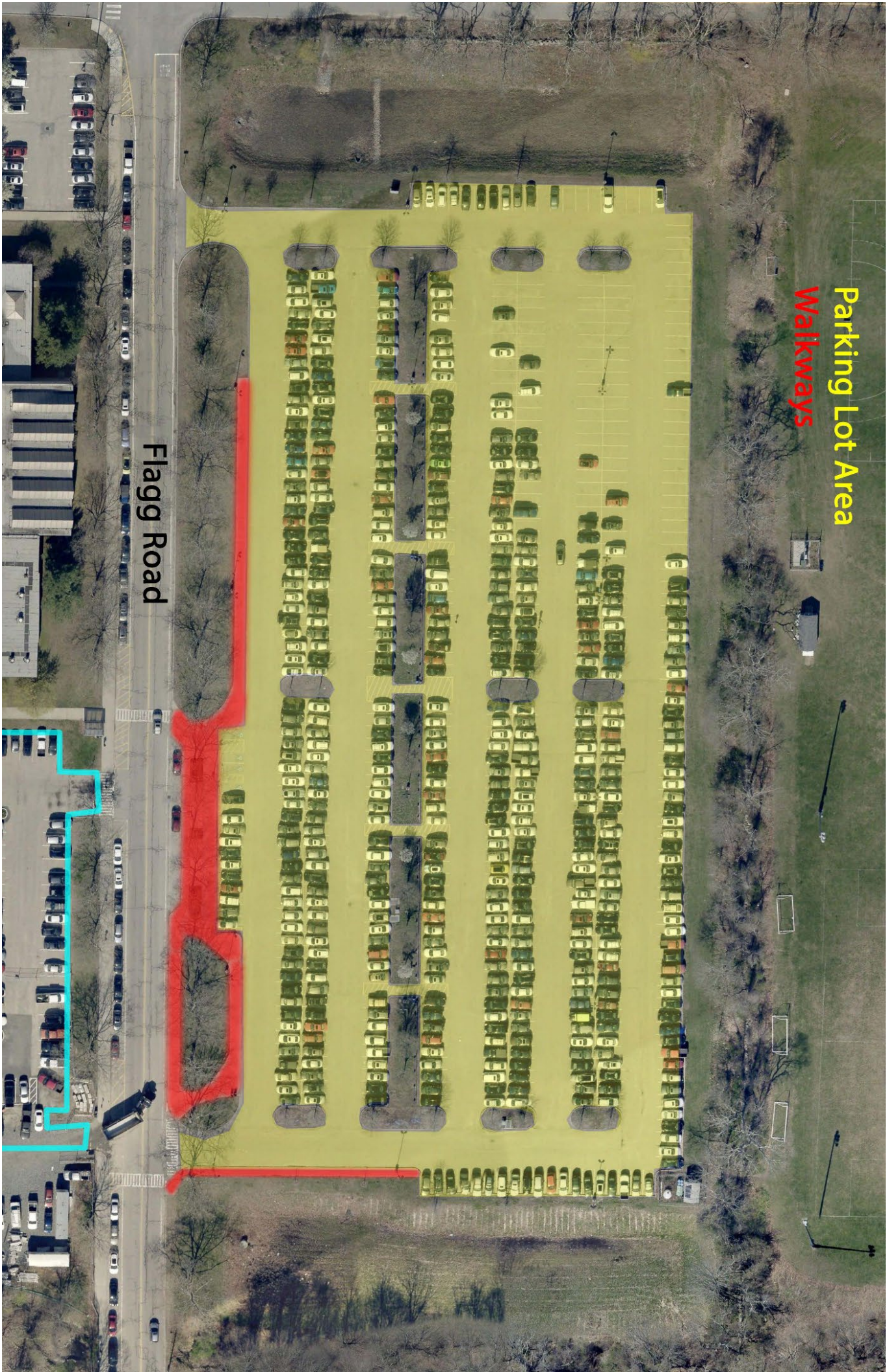

This feature is a Pervious Asphalt Parking Lot containing 1,953 parking spaces. This is a commuter parking lot. It contains a bus shelter waiting plaza and walkways.

Lot Total Area: 610,000 square feet

Bus Shelter Area: 4,300 square feet

Walkways Length: 1,780 feet.

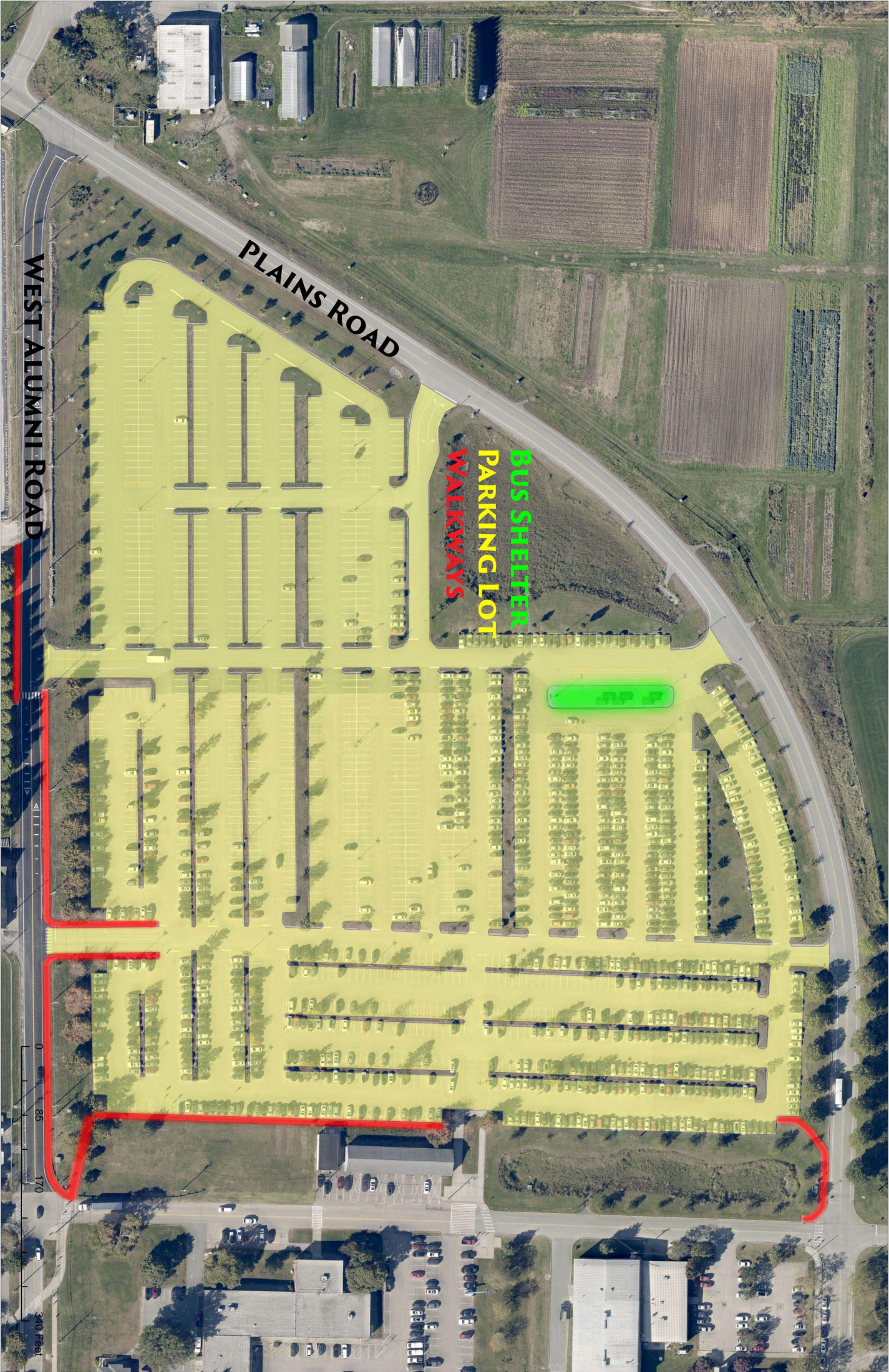

This feature is a concrete plaza island within the parking lot. | Plaza Area: 4,300 square feet



This feature is a Pervious Asphalt Parking Lot containing 408 parking spaces. This is a commuter parking lot. It contains a central located bus shelter and has solar roof canopies.

Lot Total Area: 156,000 square feet
Bus Shelter Area: 1,100 square feet



Independence has a small drop-off parking lot on the south side and a larger 150 space parking lot on the north side of the building. The roadway West Independence way connects these areas. There is one walkway bordering the north side of the building.

| Lot Total Area: 88,000 sqft

| Walkway length: 400 feet

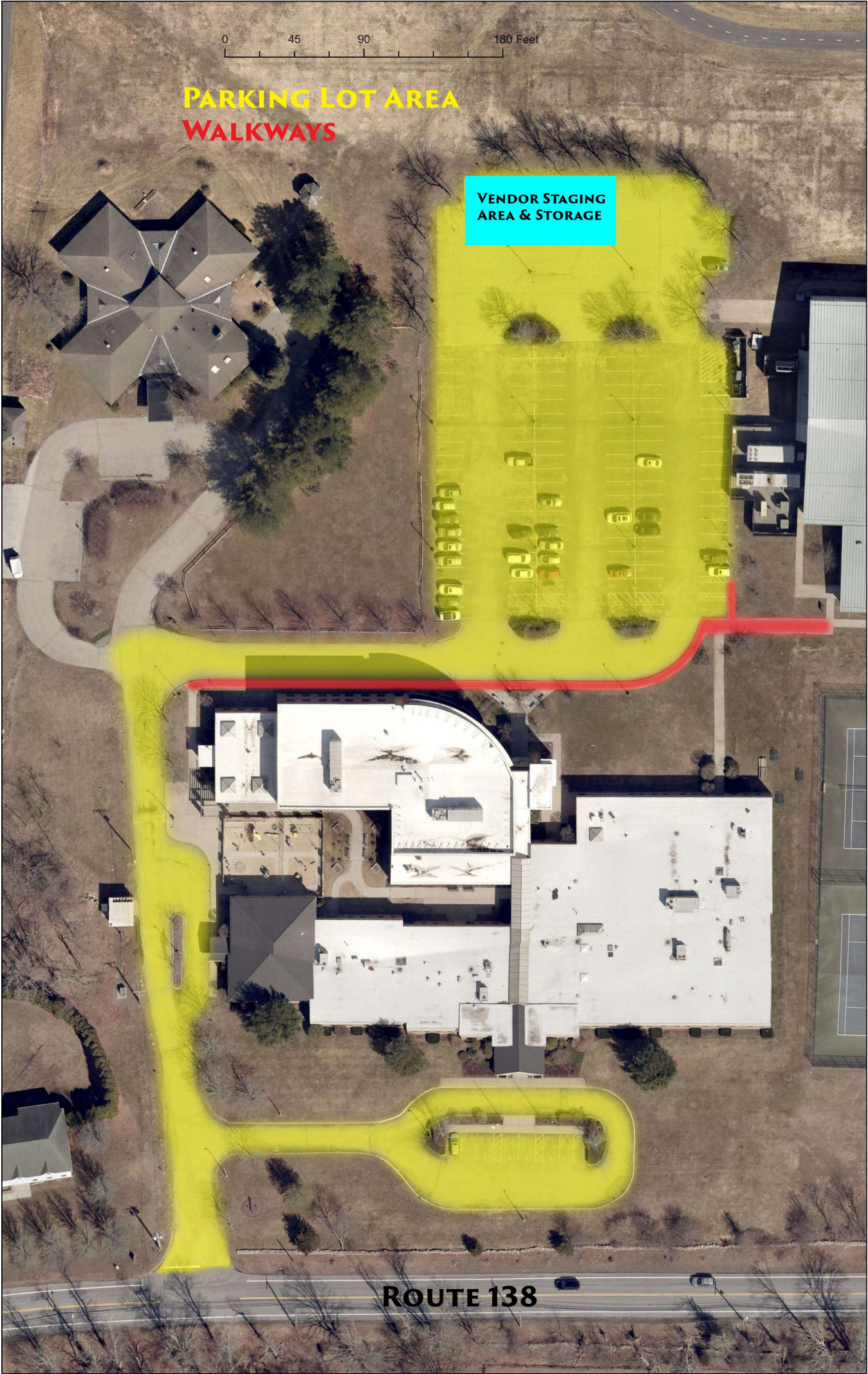

This figure displays a map of the properties around Fraternity Circle Road. It depicts parking areas and pedestrian walkways.

Parking Area: 75,351 square feet
Walkways Length : 4,000 feet

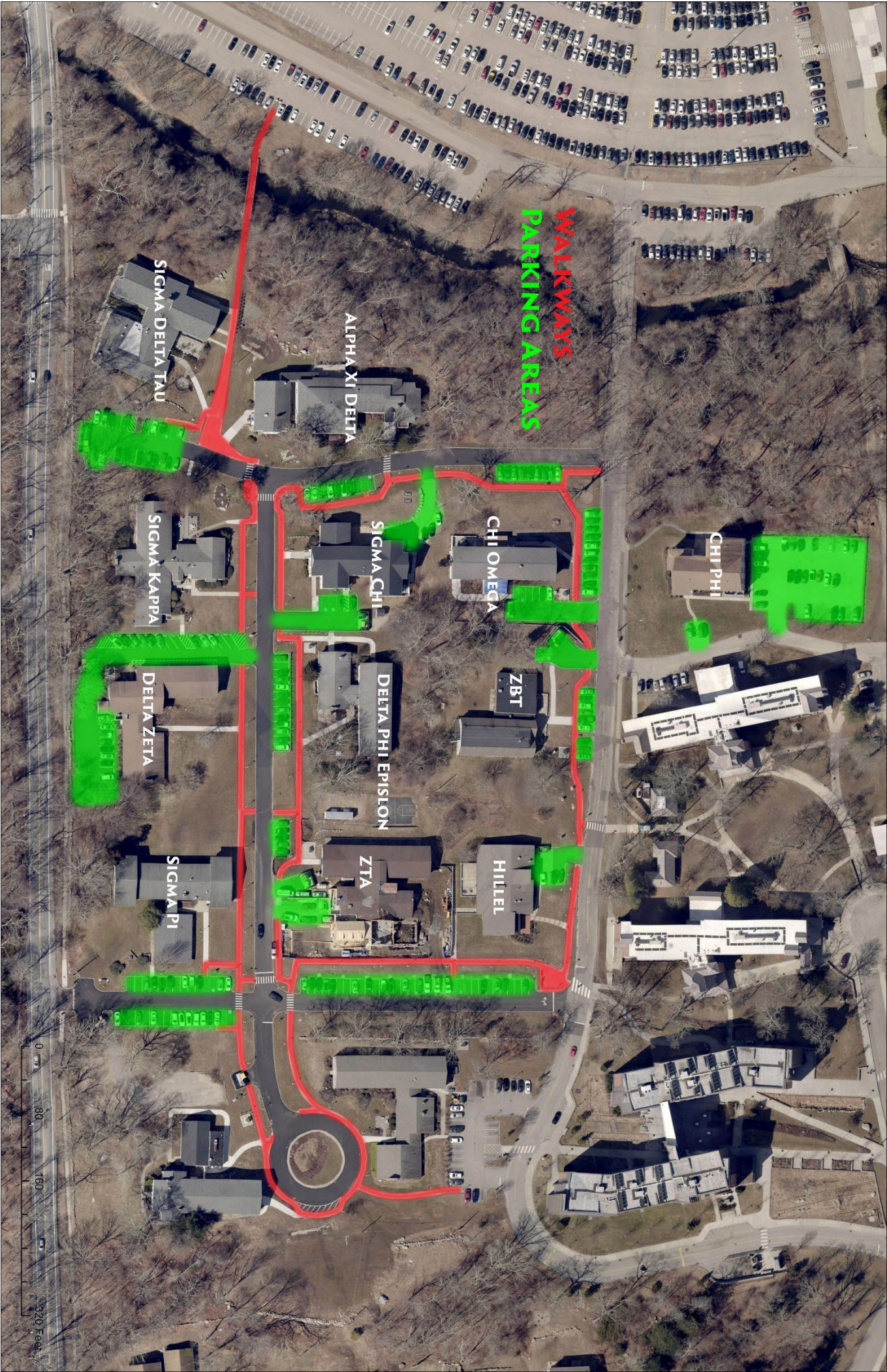

This feature is an Asphalt Parking Lot located at 29 Old North Road. | Lot Total Area: 19,220 square feet



This feature is a Asphalt Parking Lot located at 37 Lower College Road | Lot Total Area: 19,572 square feet



This feature is an Asphalt parking lot.

| Lot Total Area: 15,028 square feet



This figure displays a map of Flagg Road between Butterfield Road and Old North Road on the URI Campus. There are asphalt walkways adjacent to the roadway curb line in the areas highlighted. | Walkways Length : 3,330 feet



This figure displays a map of the features around the Ryan Center. It depicts asphalt parking areas, concrete walkways and concrete plazas.

Parking Areas: 63,000 square feet

Walkways Length: 1,770 feet

Plazas Total Area: 20,300 sq ft



This figure displays a road map of the Alton Jones Campus in West Greenwich, RI | Total Road Length: 3.5 miles



This figure displays the layout of Meade Stadium Complex. It includes a synthetic playing field, stadium grounds areas and bleacher grandstands.

| Field Area: 100,000 square feet
| Stadium Area: 72,000 square feet

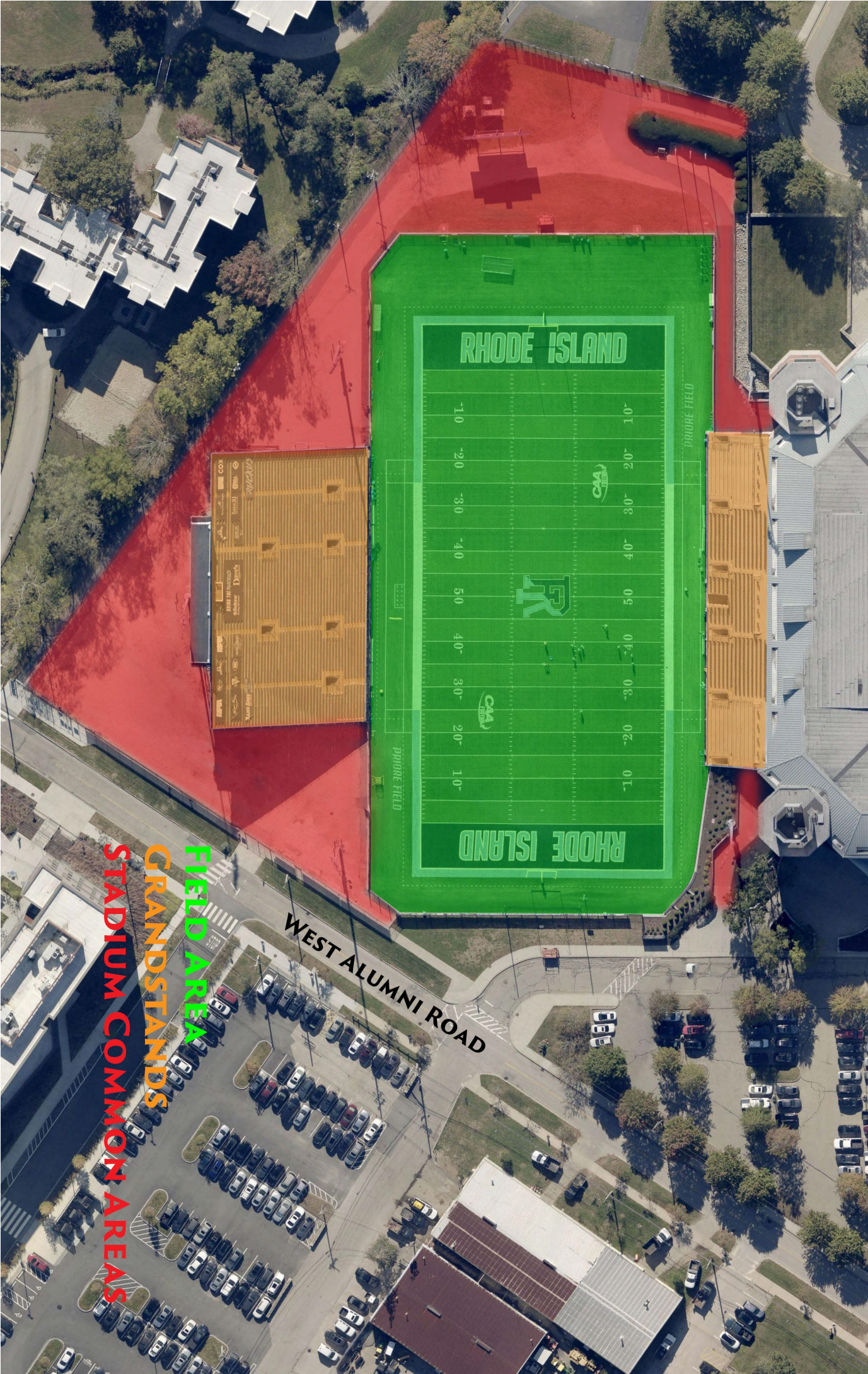

This photo shows Meade Stadium East Grandstands.



This photo shows Meade Stadium West Grandstands.



This figure displays the layout of Beck Field. It is a synthetic surface field.

| Field Area: 3.1 Acres

