



**RHODE ISLAND
COLLEGE**

Rhode Island College
Purchasing Office
600 Mt. Pleasant Avenue, Providence, Rhode Island 02908

Solicitation #44649 –ResNet & CTV Services – Residence Halls - RIC

ADDENDUM# 1

8/13/2024

➤ **RESIDENCE HALLS FLOOR PLANS**

➤ **Pre-Bid Sign In Sheet**

➤ **CLARIFICATION**

The following reference was noted on page 3 - “See paragraph 6.1 for the definition of “ResNet Services” as relevant to this RFP.” The correct section to reference is 3.1.

➤ **Q & A:**

1. Can we get the total number of student rooms in each hall with the number of student rooms?

The approximate breakdown in beds per residence hall is as follows:

Browne Hall : 155 beds

Sweet Hall : 210 beds

Thorp Hall : 144 beds

Weber Hal : 180 beds

Penfield Hall : 366 beds

2. In regards to the television service, do you just want the local channels broadcast via an antenna system, or are you looking for more channels?

Local via antenna system

3. Can you provide the current channel lineup for Rhode Island College?

Local Television Network programming via existing over the air hardware.
Fox -WNAC CW-WNAC CBS-WPRI NBC -WJAR
ABC-WLNE ABC-WCVB MNT-WSBK PBS-WSBE
UNI-WUNI AZA-WFXZ Plus all subchannels as available

4. Would the College be interested in broadcasting the television program via IPTV (streaming)?
Or are you looking for the traditional coaxial cable delivery system?

Coax

5. Does each student room have coaxial cable?

Yes

6. Does every student bed have at minimum cat5e or better cabling?

Cat 5 cabling

7. Does the college own all the equipment, switches, Access Points and other equipment and cabling used for the operation of the network?

Yes

8. Can you provide the total average bandwidth utilized by the student population during the school year?

N/A

9. Will there be an extension of this RFP?

No

10. If there is no extension, how does the College justify an RFP for such a project with such a timeline?

The September 1, 2024 start date will be extended to allow the technical scoring committee time to review proposals submitted. The start date will be amended/negotiated at the time of tentative award.

RHODE ISLAND COLLEGE - PRE-BID CONFERENCE SIGN IN SHEET
 BID# 44649- BID TITLE: RESNET CTV SERVICES - RIC

8/2/2024 @ 10:00 AM
 PRE-BID START TIME: PRE-BID END TIME:

Company	Representative	Address	Email	Phone
1. Rhode Island College	Jessica Givelle	600 Mt Pleasant Ave Box 28908	Jenavelli@ric.edu	401-456-8047
2. Rhode Island College	PAUL TOMS	600 Mt. Pleasant Ave Box 28908	PTOMS@RIC.edu	401 456-8648
3. Doldyn	Alfred Cardona		acardona@apogee.us	862-216-4021
4. Cox Communications	Georgia Smithe	9 JP Murphy Hwy	gsmithe@cox.com gsmithe@cox.com	401-641-5683
5. Cox	Brian Mallon	9 JP Murphy Hwy	Brian.Mallon@cox.com	401 615 1142
6. RIC	KEND GILBERT	600 Mt Pleasant ave	KGILBERT@RIC.EDU	401 456 9556
7.				
8.				
9.				
10.				
11.				

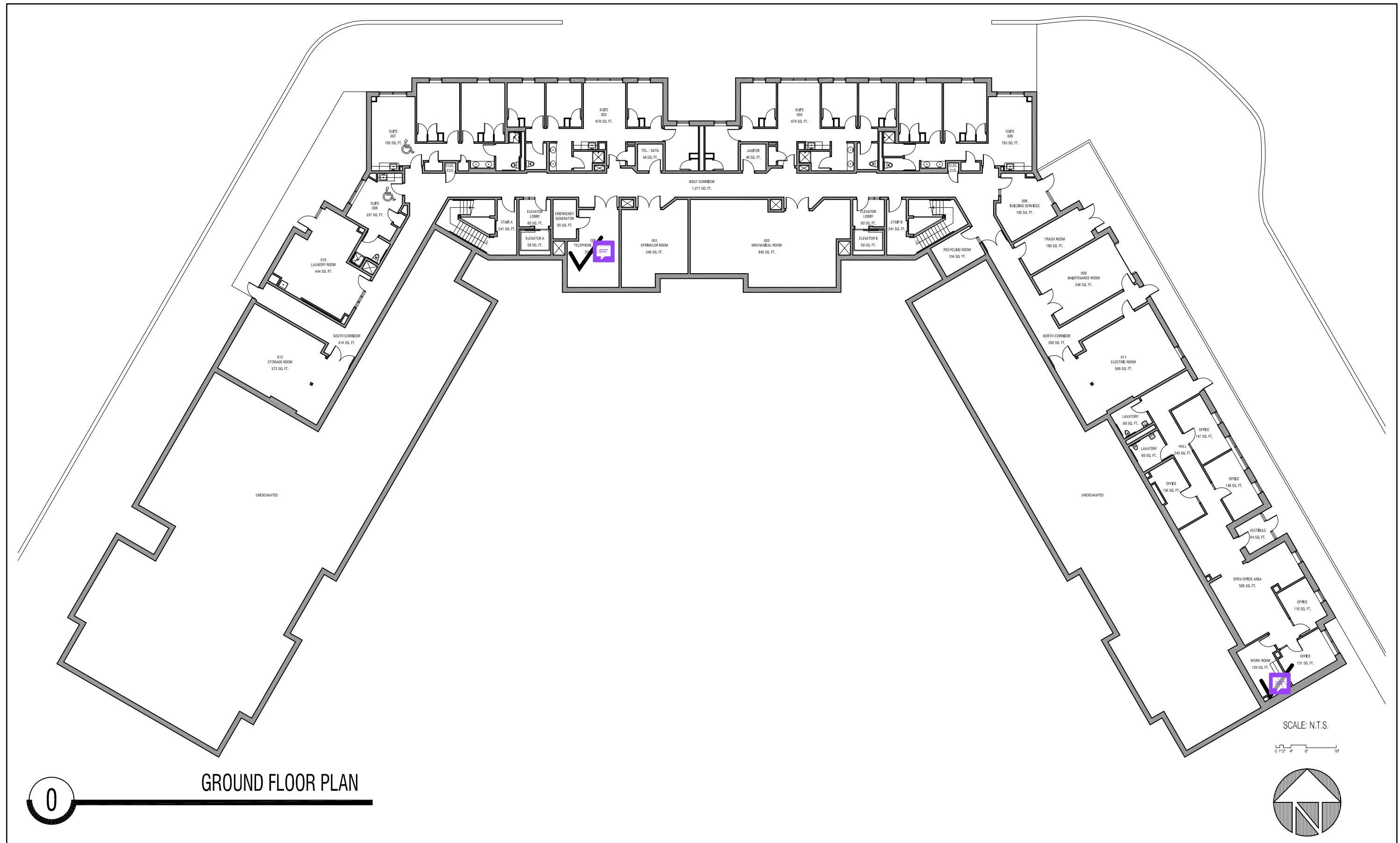

0

GROUND FLOOR PLAN

SCALE: N.T.S.
0 1'-2" 4" 8" 16"

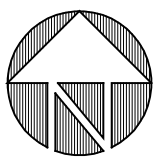

RHODE ISLAND COLLEGE
600 Mount Pleasant Avenue | Providence, Rhode Island | 02908

PREPARED BY:
URBAN DESIGN GROUP
530 Wood Street | Bristol, Rhode Island | 02809 | 401-254-2032

BUILDING # 43
NEW RESIDENCE HALL

DATE:
12-01-2011

SHEET #:
43.0

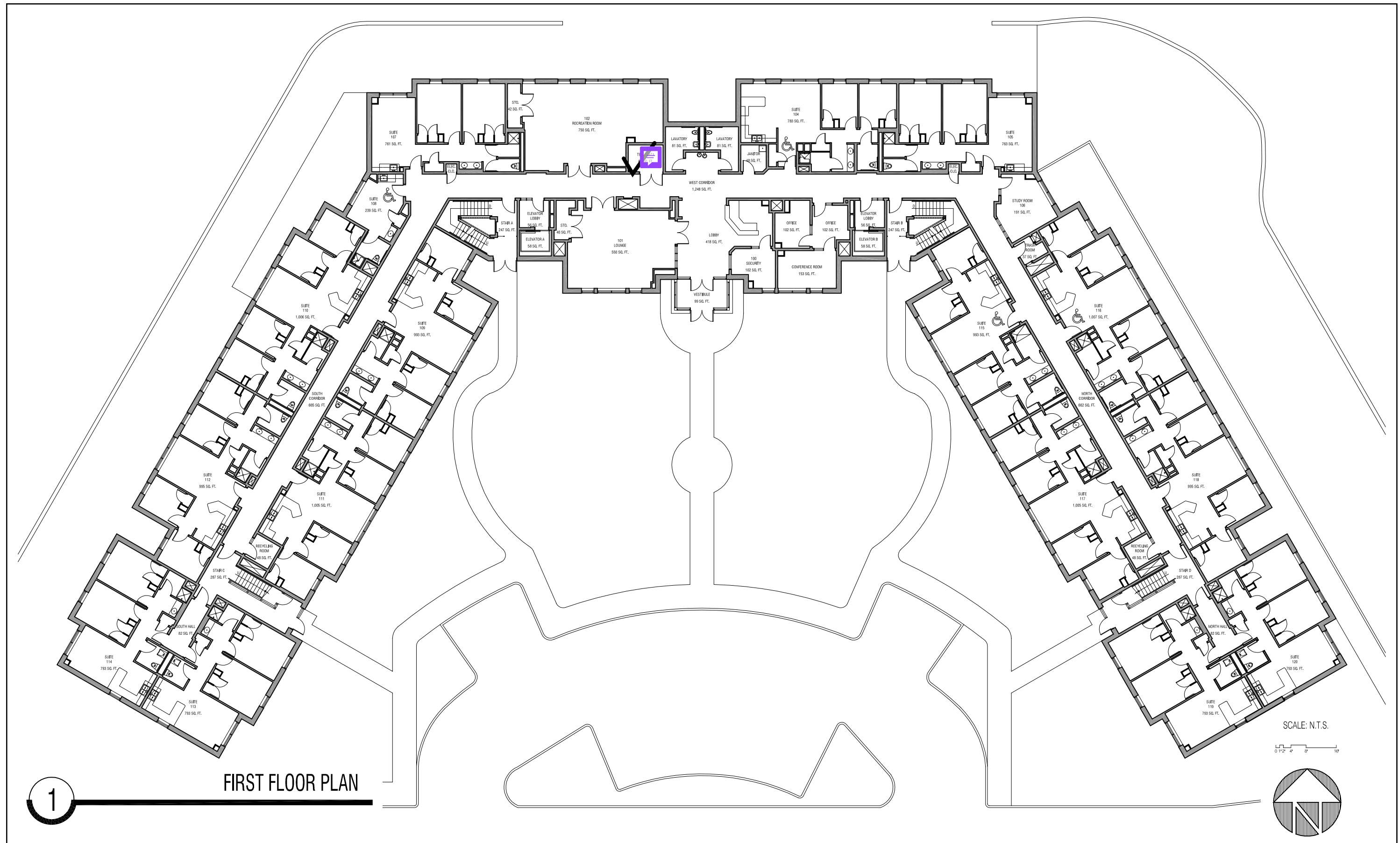

1

FIRST FLOOR PLAN

SCALE: N.T.S.

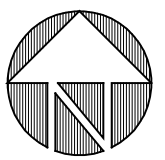
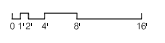

RHODE ISLAND COLLEGE
 600 Mount Pleasant Avenue | Providence, Rhode Island | 02908

PREPARED BY:
URBAN DESIGN GROUP
 530 Wood Street | Bristol, Rhode Island | 02809 | 401-254-2032

BUILDING # 43
NEW RESIDENCE HALL

DATE:
 12-01-2011

SHEET #:
43.1

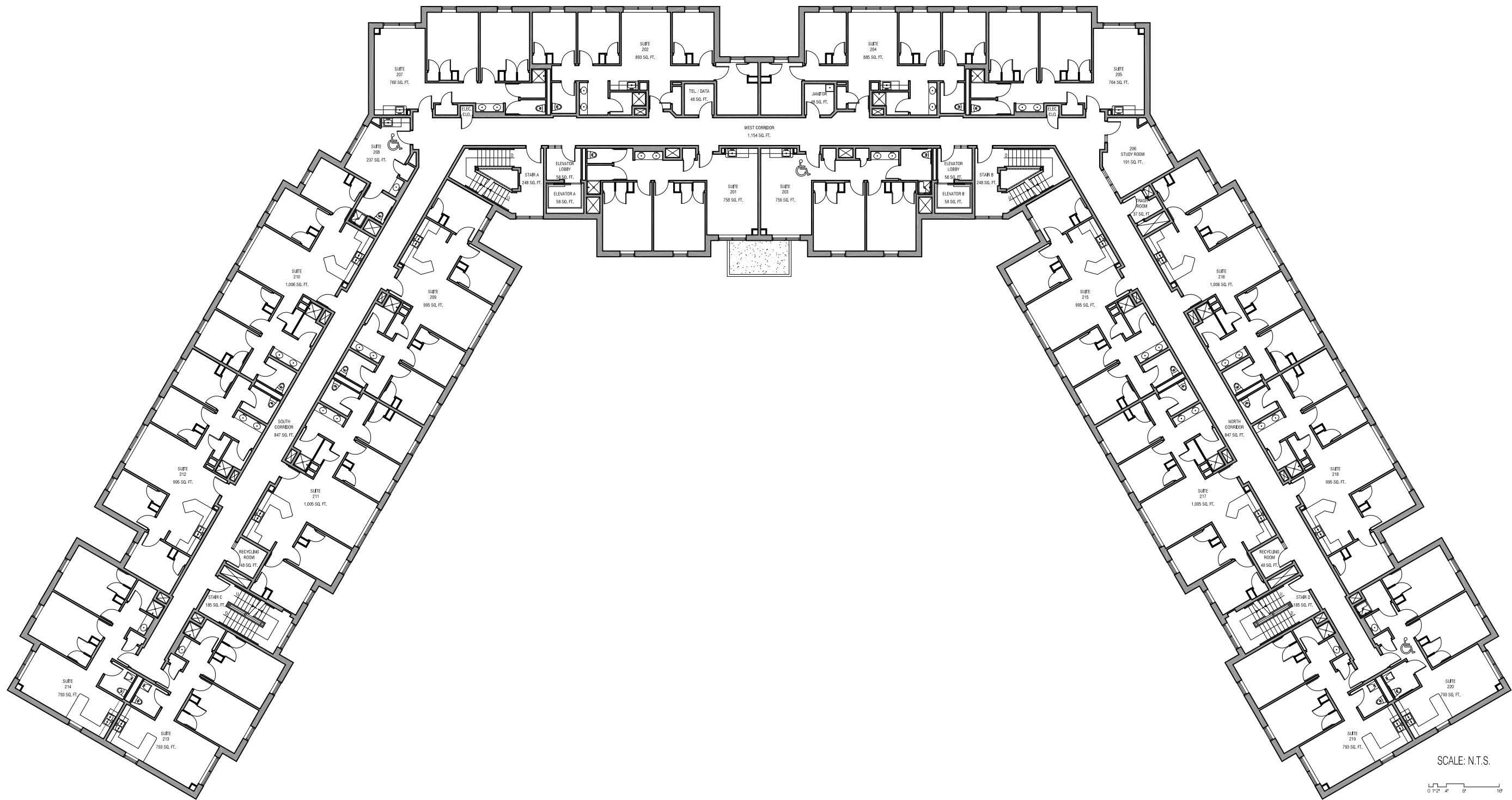

SCALE: N.T.S.

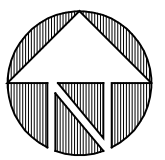
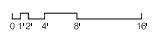

2

SECOND FLOOR PLAN



RHODE ISLAND COLLEGE
600 Mount Pleasant Avenue | Providence, Rhode Island | 02908

PREPARED BY:
URBAN DESIGN GROUP
530 Wood Street | Bristol, Rhode Island | 02809 | 401-254-2032

BUILDING # 43
NEW RESIDENCE HALL

DATE:
12-01-2011

SHEET #:
43.2

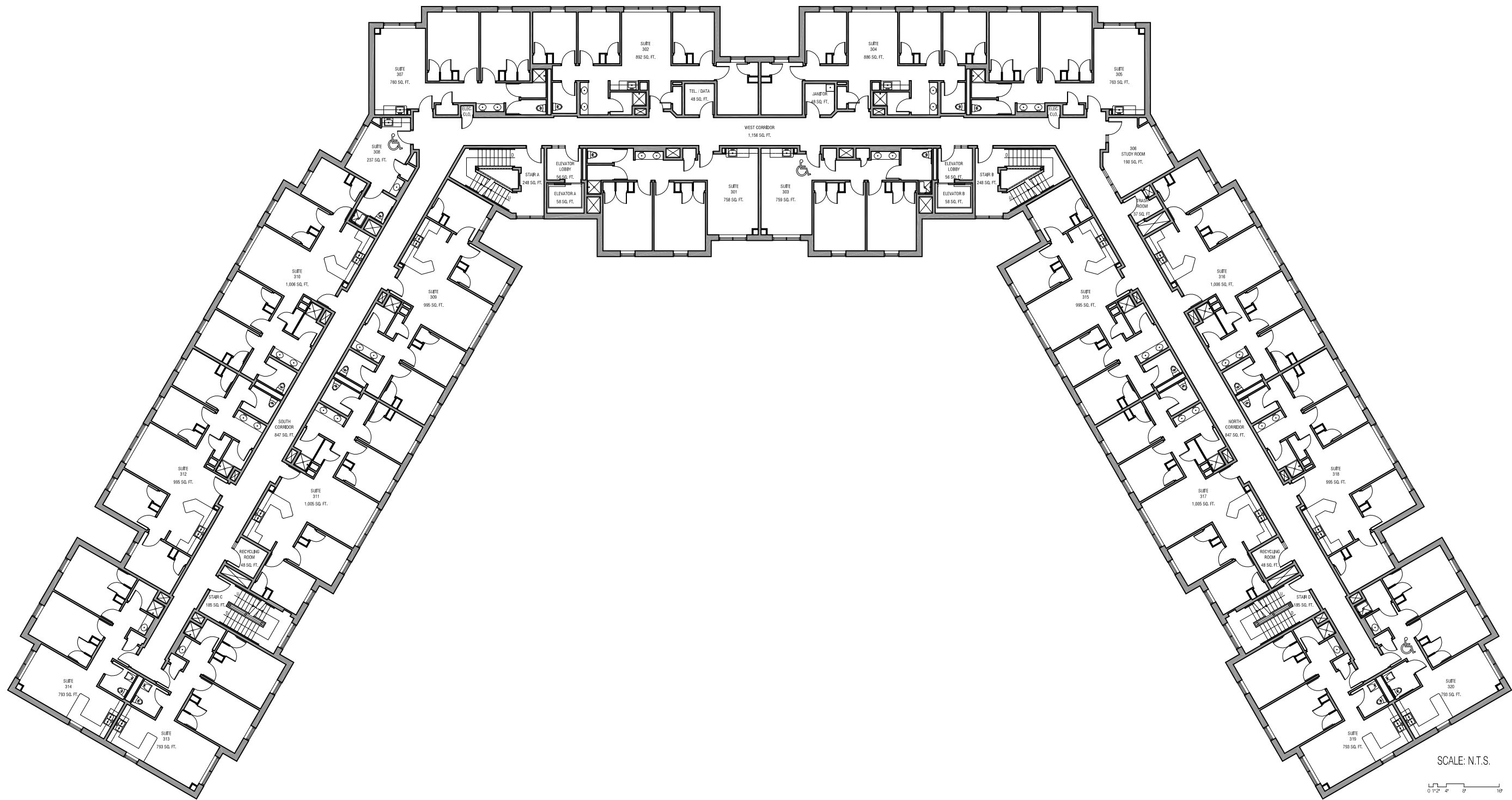

SCALE: N.T.S.

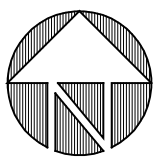
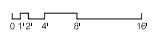

3

THIRD FLOOR PLAN



RHODE ISLAND COLLEGE
 600 Mount Pleasant Avenue | Providence, Rhode Island | 02908

PREPARED BY:
URBAN DESIGN GROUP
 530 Wood Street | Bristol, Rhode Island | 02809 | 401-254-2032

BUILDING # 43
NEW RESIDENCE HALL

DATE:
 12-01-2011

SHEET #:
43.3

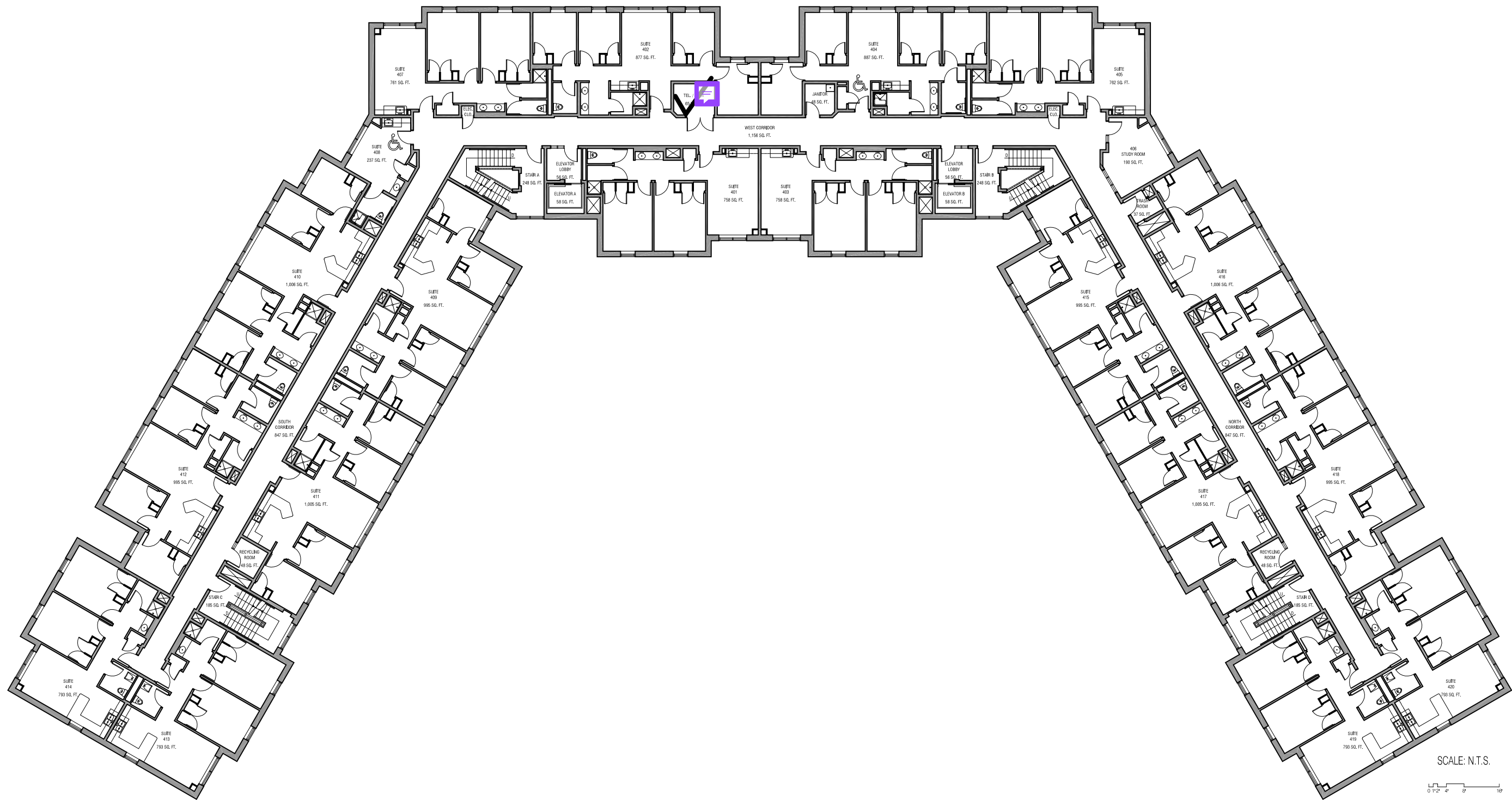

SCALE: N.T.S.

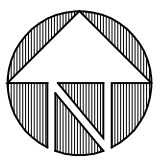
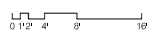

4

FOURTH FLOOR PLAN



RHODE ISLAND COLLEGE
 600 Mount Pleasant Avenue | Providence, Rhode Island | 02908

PREPARED BY:
URBAN DESIGN GROUP
 530 Wood Street | Bristol, Rhode Island | 02809 | 401-254-2032

BUILDING # 43
NEW RESIDENCE HALL

DATE:
 12-01-2011

SHEET #:
43.4

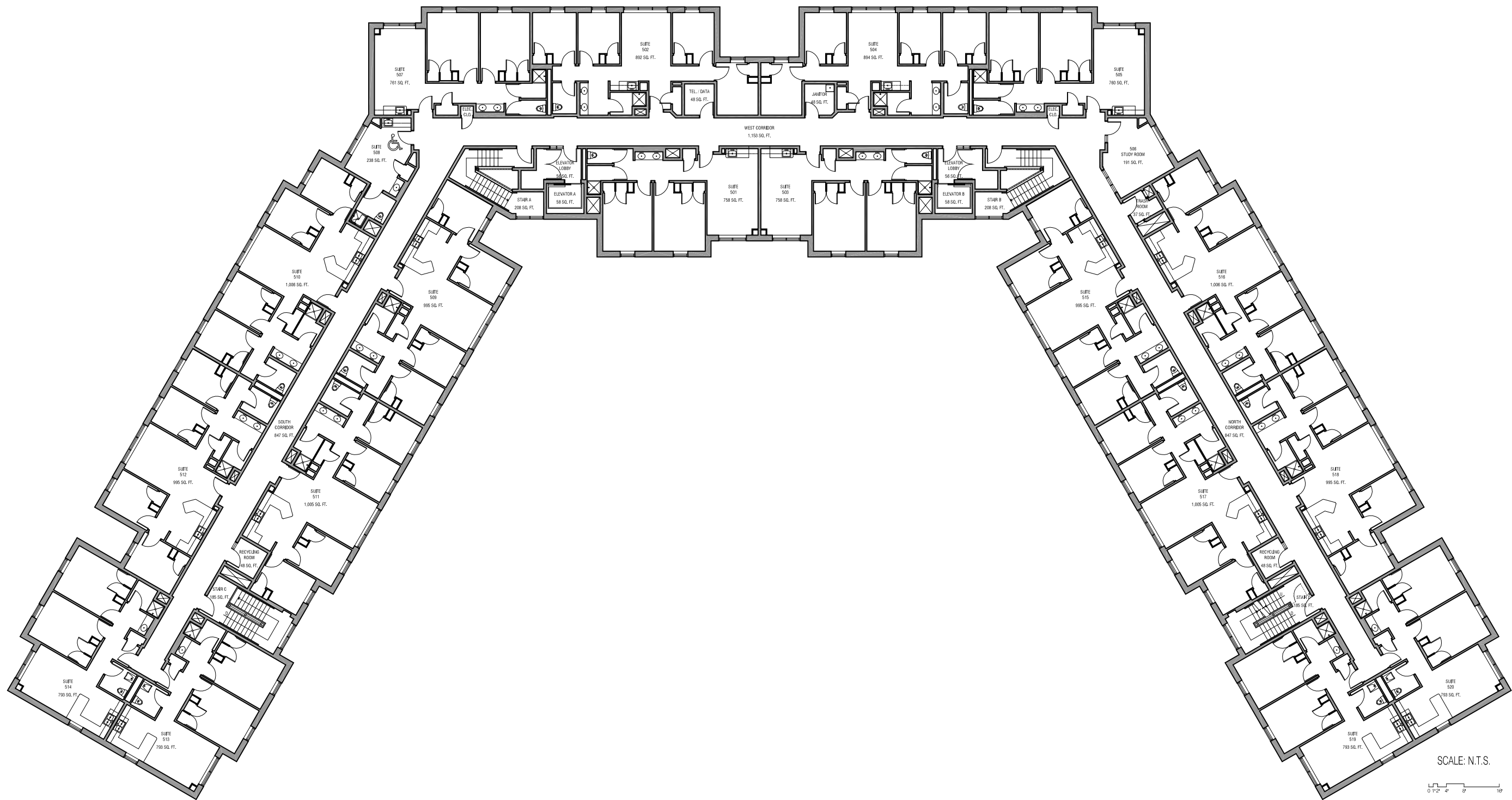

SCALE: N.T.S.

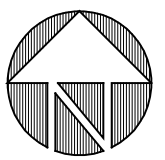
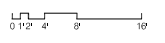

5

FIFTH FLOOR PLAN



RHODE ISLAND COLLEGE
 600 Mount Pleasant Avenue | Providence, Rhode Island | 02908

PREPARED BY:
URBAN DESIGN GROUP
 530 Wood Street | Bristol, Rhode Island | 02809 | 401-254-2032

BUILDING # 43
NEW RESIDENCE HALL

DATE:
 12-01-2011

SHEET #:
43.5

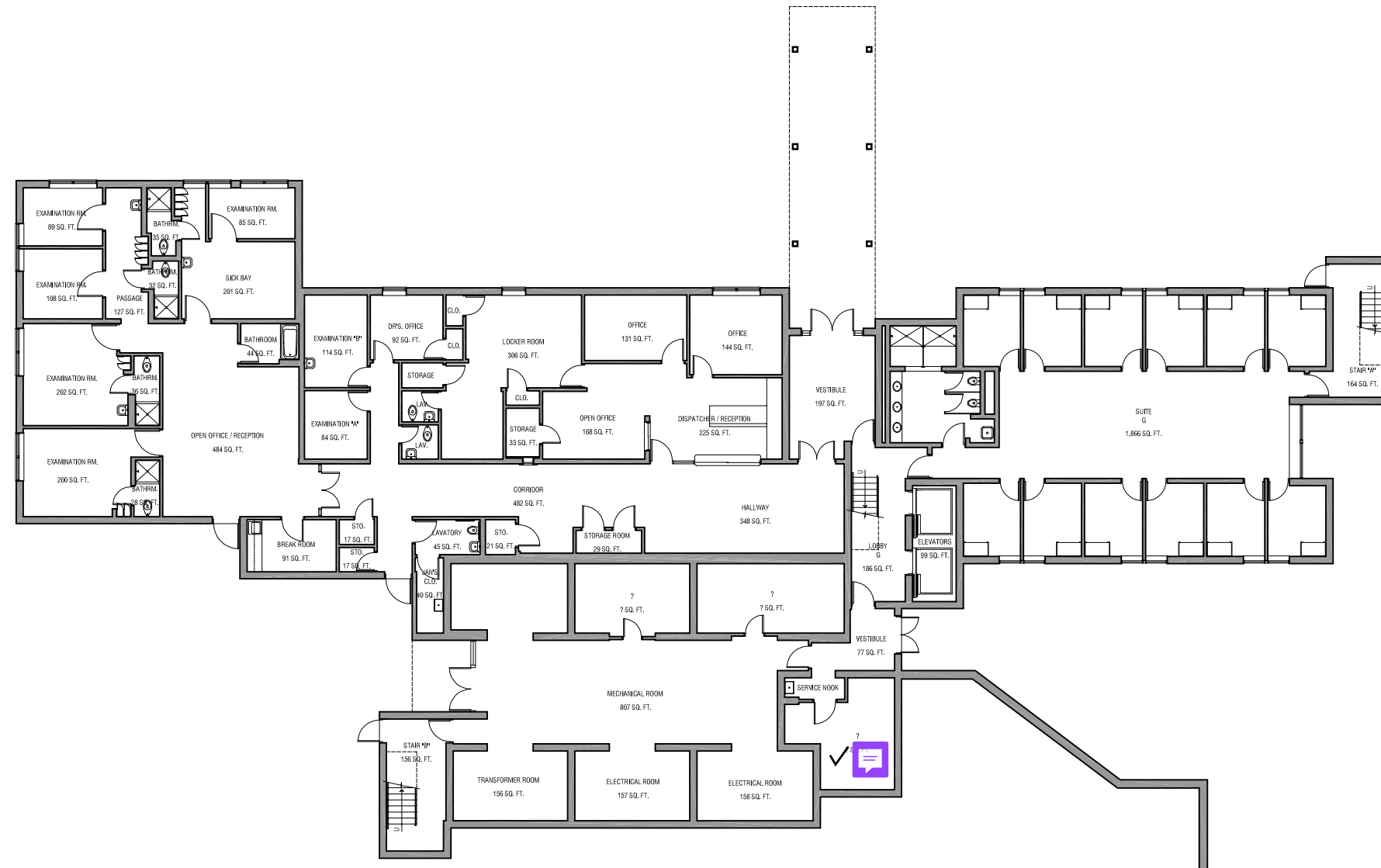

SCALE: N.T.S.
 0 1' 2' 4' 8' 16'

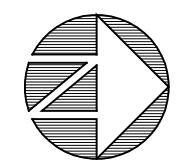

0 GROUND FLOOR PLAN



RHODE ISLAND COLLEGE
 600 Mount Pleasant Avenue | Providence, Rhode Island | 02908

PREPARED BY:
URBAN DESIGN GROUP
 530 Wood Street | Bristol, Rhode Island | 02809 | 401-254-2032

BUILDING # 34
ROSE BUTLER BROWNE RESIDENCE HALL

DATE:
 01-20-2012

SHEET #:
34.0

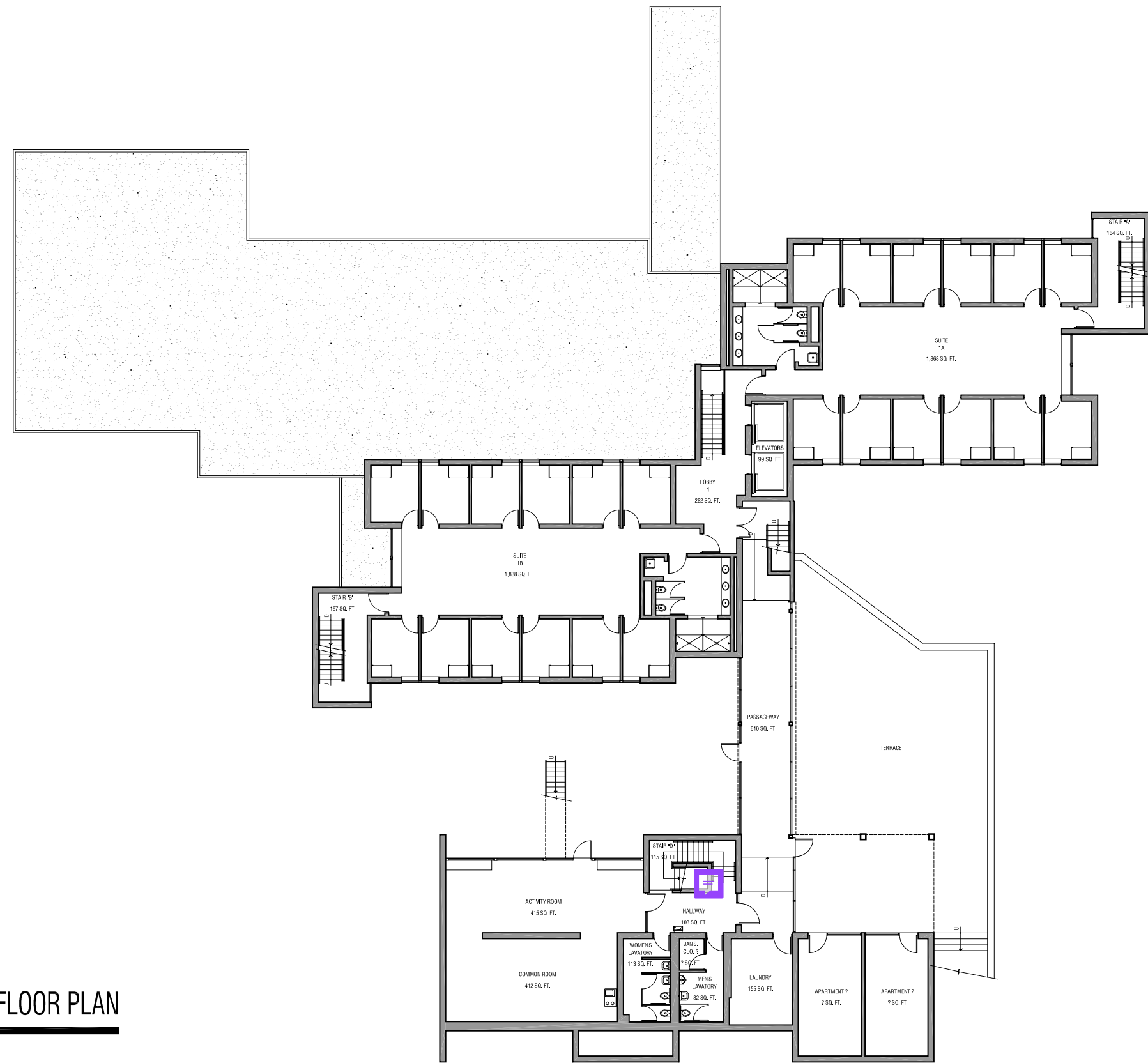

1

FIRST FLOOR PLAN

SCALE: N.T.S.
0 1' 2' 4' 8' 16'

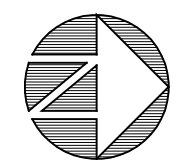

RHODE ISLAND COLLEGE
600 Mount Pleasant Avenue | Providence, Rhode Island | 02908

PREPARED BY:
URBAN DESIGN GROUP
530 Wood Street | Bristol, Rhode Island | 02809 | 401-254-2032

BUILDING # 34
ROSE BUTLER BROWNE RESIDENCE HALL

DATE:
01-20-2012

SHEET #:
34.1

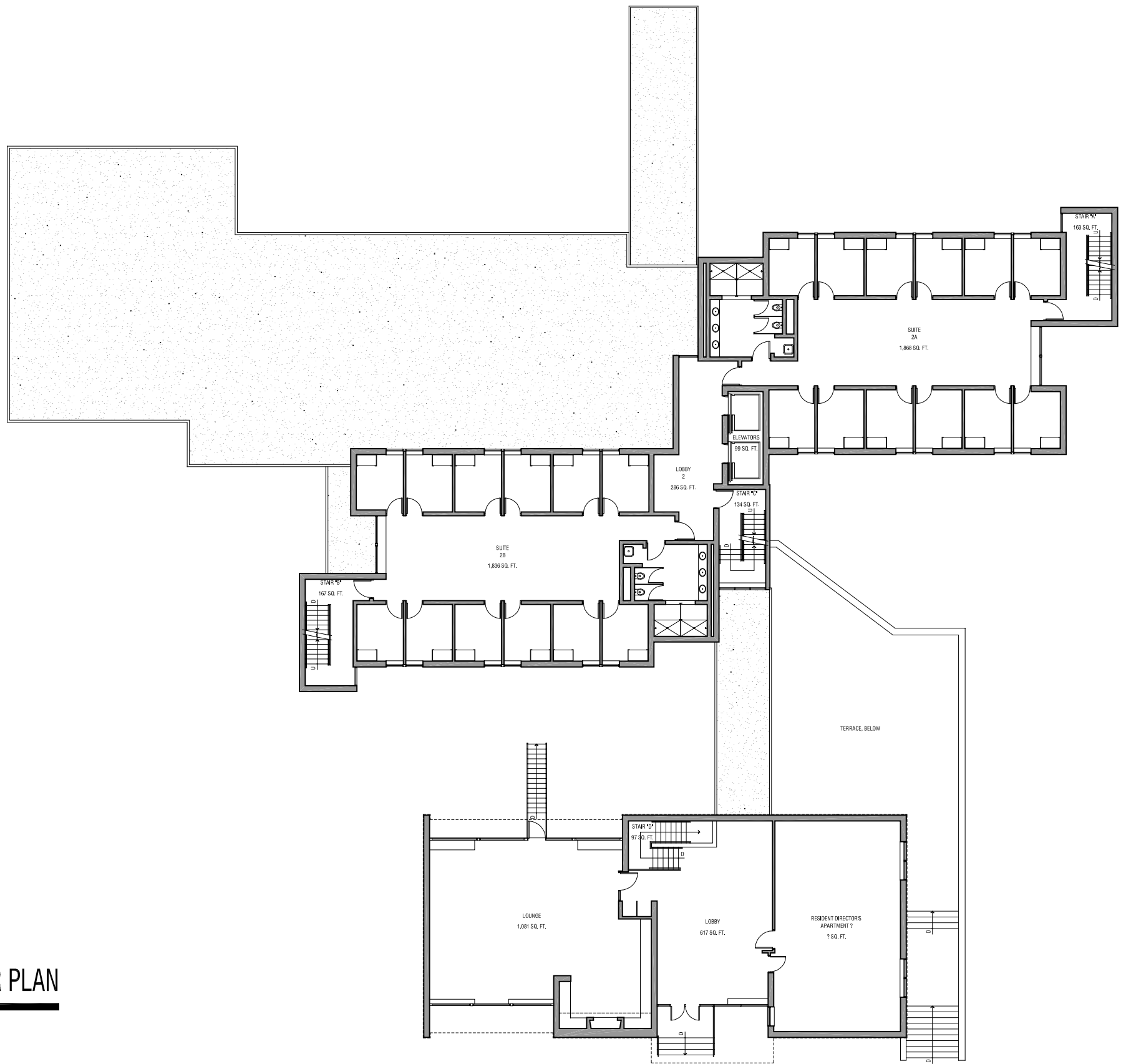

SCALE: N.T.S.

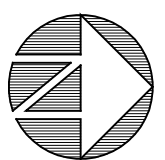
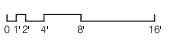

2 SECOND FLOOR PLAN



RHODE ISLAND COLLEGE
 600 Mount Pleasant Avenue | Providence, Rhode Island | 02908

PREPARED BY:
URBAN DESIGN GROUP
 530 Wood Street | Bristol, Rhode Island | 02809 | 401-254-2032

BUILDING # 34
ROSE BUTLER BROWNE RESIDENCE HALL

DATE:
 01-20-2012

SHEET #:
34.2

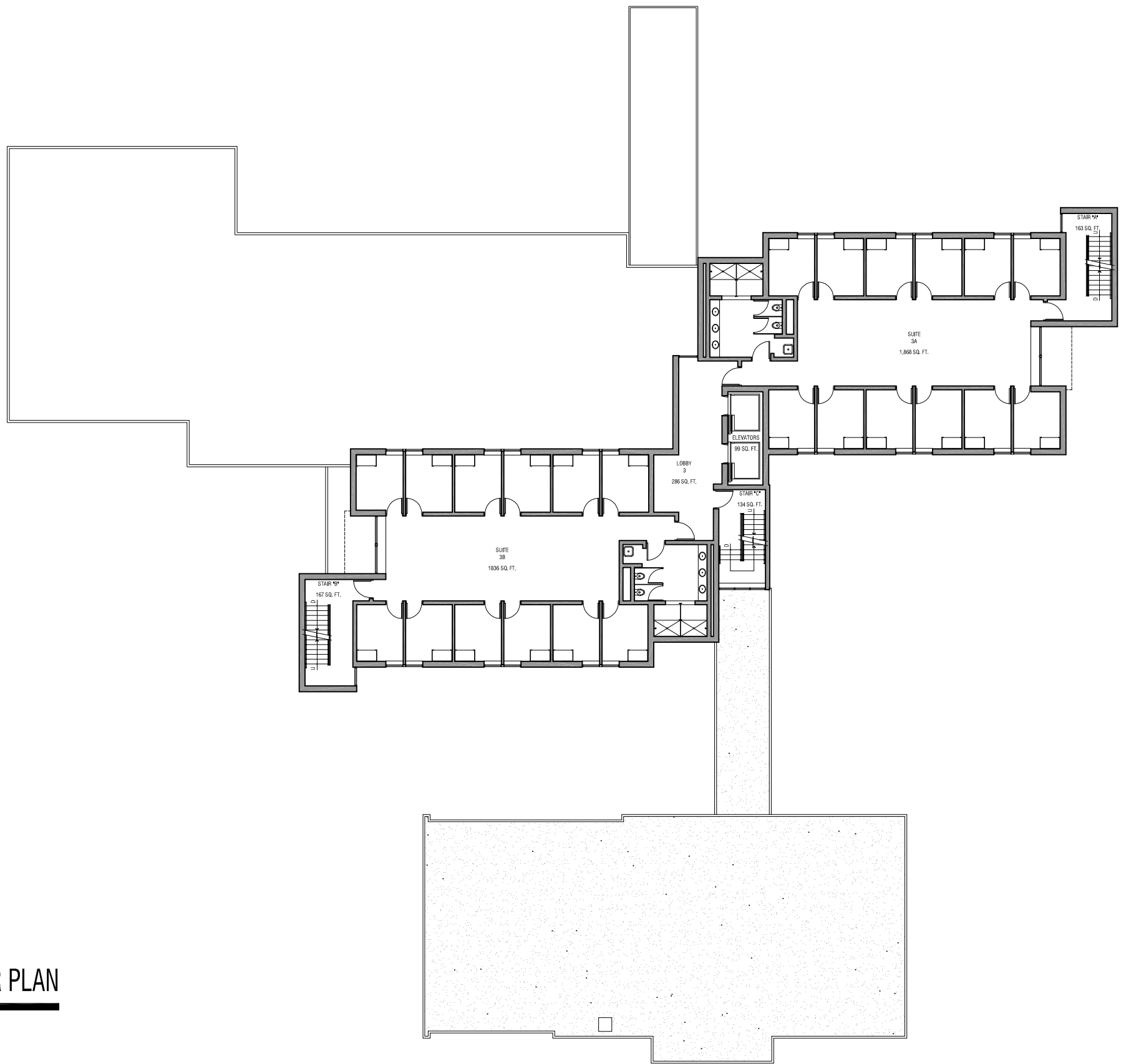

SCALE: N.T.S.
 0 1' 2' 4' 8' 16'

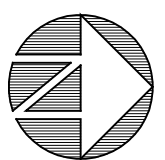

3 THIRD FLOOR PLAN



RHODE ISLAND COLLEGE
 600 Mount Pleasant Avenue | Providence, Rhode Island | 02908

PREPARED BY:
URBAN DESIGN GROUP
 530 Wood Street | Bristol, Rhode Island | 02809 | 401-254-2032

BUILDING # 34
ROSE BUTLER BROWNE RESIDENCE HALL

DATE:
 01-20-2012

SHEET #:
34.3

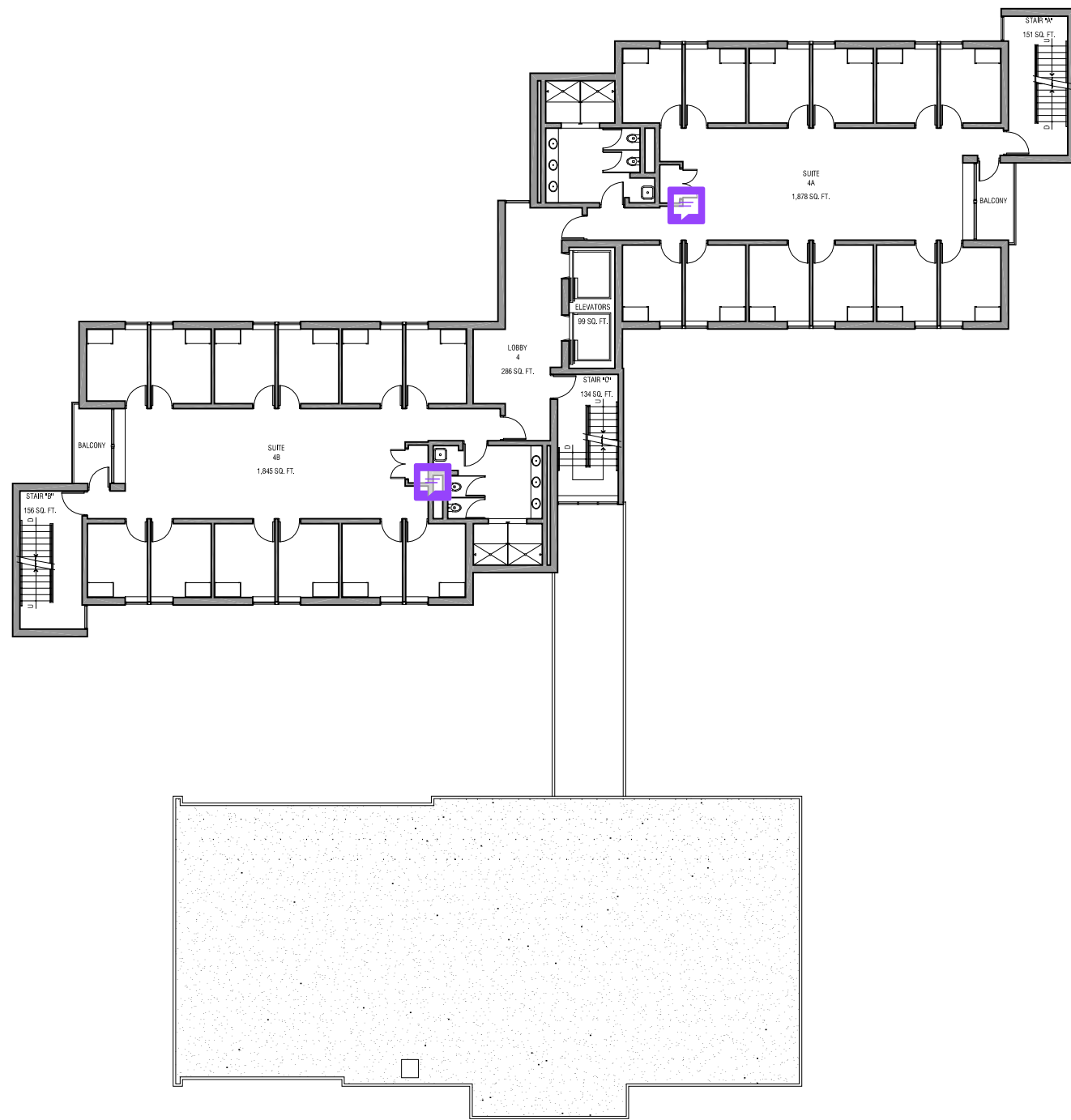

4

FOURTH FLOOR PLAN

SCALE: N.T.S.
 0 1' 2' 4' 8' 16'

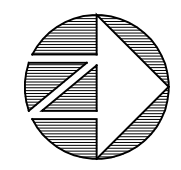

RHODE ISLAND COLLEGE
 600 Mount Pleasant Avenue | Providence, Rhode Island | 02908

PREPARED BY:
URBAN DESIGN GROUP
 530 Wood Street | Bristol, Rhode Island | 02809 | 401-254-2032

BUILDING # 34
ROSE BUTLER BROWNE RESIDENCE HALL

DATE:
 01-20-2012

SHEET #:
34.4

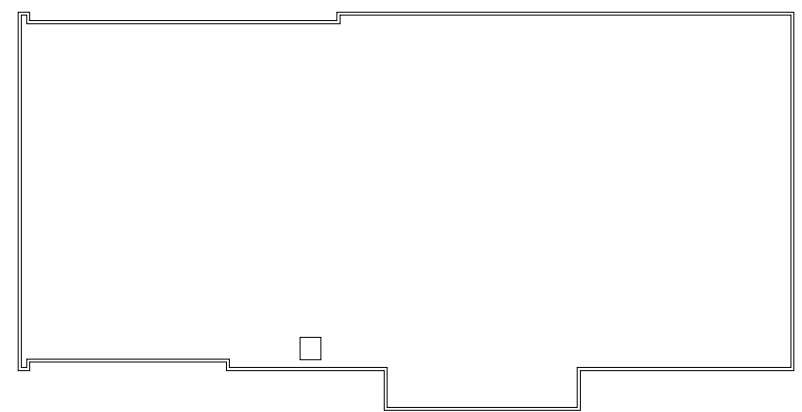
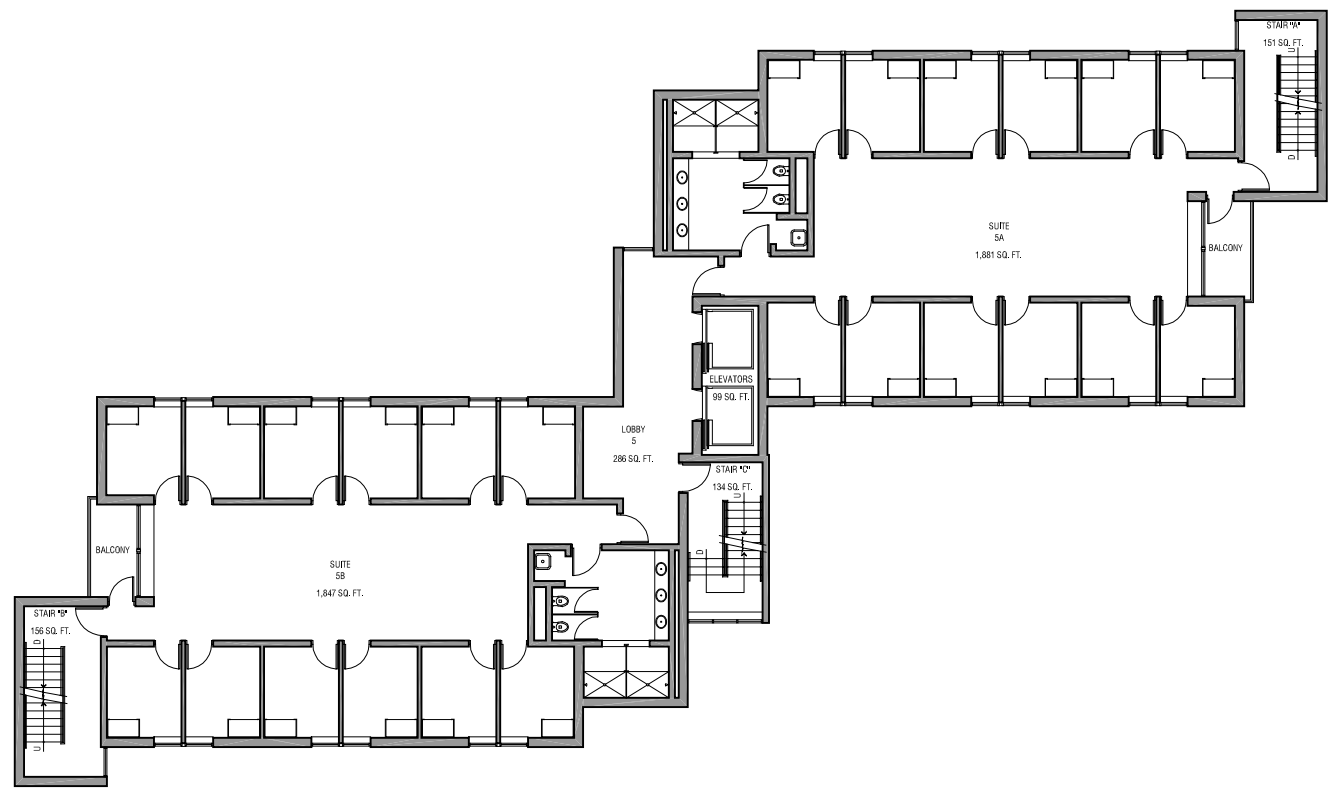

5

FIFTH FLOOR PLAN

SCALE: N.T.S.
 0 1" 2" 4" 8" 16"

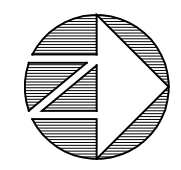

RHODE ISLAND COLLEGE
 600 Mount Pleasant Avenue | Providence, Rhode Island | 02908

PREPARED BY:
URBAN DESIGN GROUP
 530 Wood Street | Bristol, Rhode Island | 02809 | 401-254-2032

BUILDING # 34
ROSE BUTLER BROWNE RESIDENCE HALL

DATE:
 01-20-2012

SHEET #:
34.5

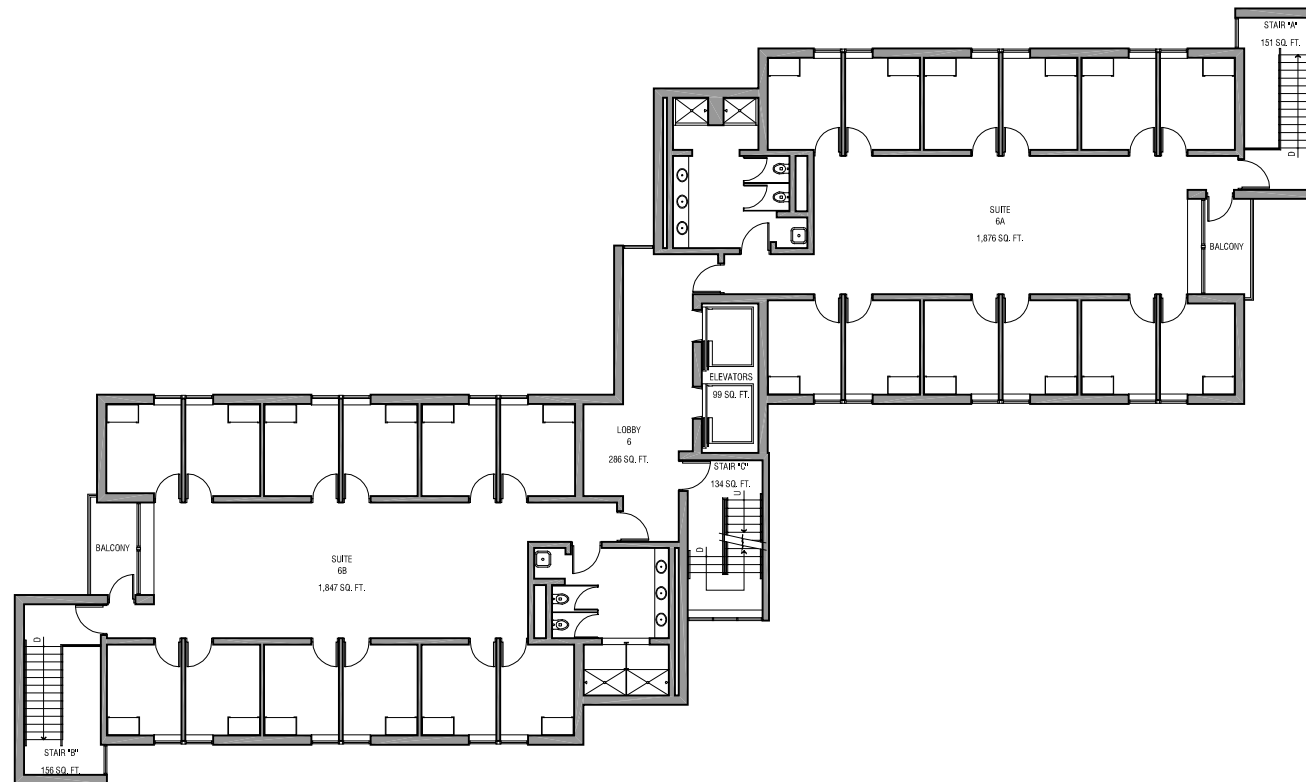

SCALE: N.T.S.
 0 1' 2' 4' 8' 16'

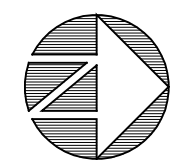

6 SIXTH FLOOR PLAN



RHODE ISLAND COLLEGE
 600 Mount Pleasant Avenue | Providence, Rhode Island | 02908

PREPARED BY:
URBAN DESIGN GROUP
 530 Wood Street | Bristol, Rhode Island | 02809 | 401-254-2032

BUILDING # 34
ROSE BUTLER BROWNE RESIDENCE HALL

DATE:
 01-20-2012

SHEET #:
34.6

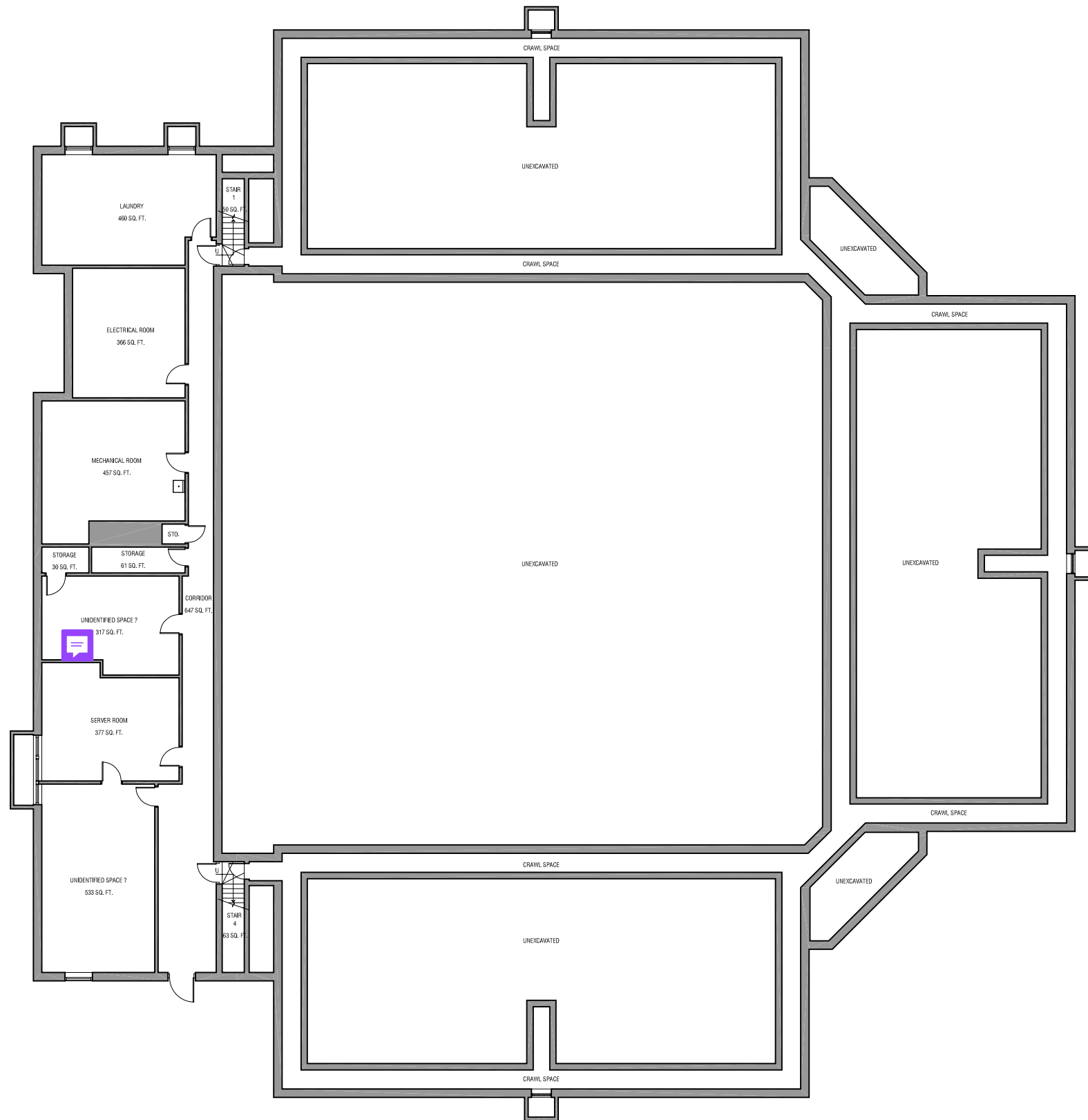

SCALE: N.T.S.
 0 1' 2' 4' 8' 16'

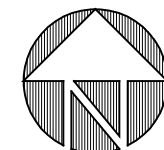

0 GROUND FLOOR PLAN

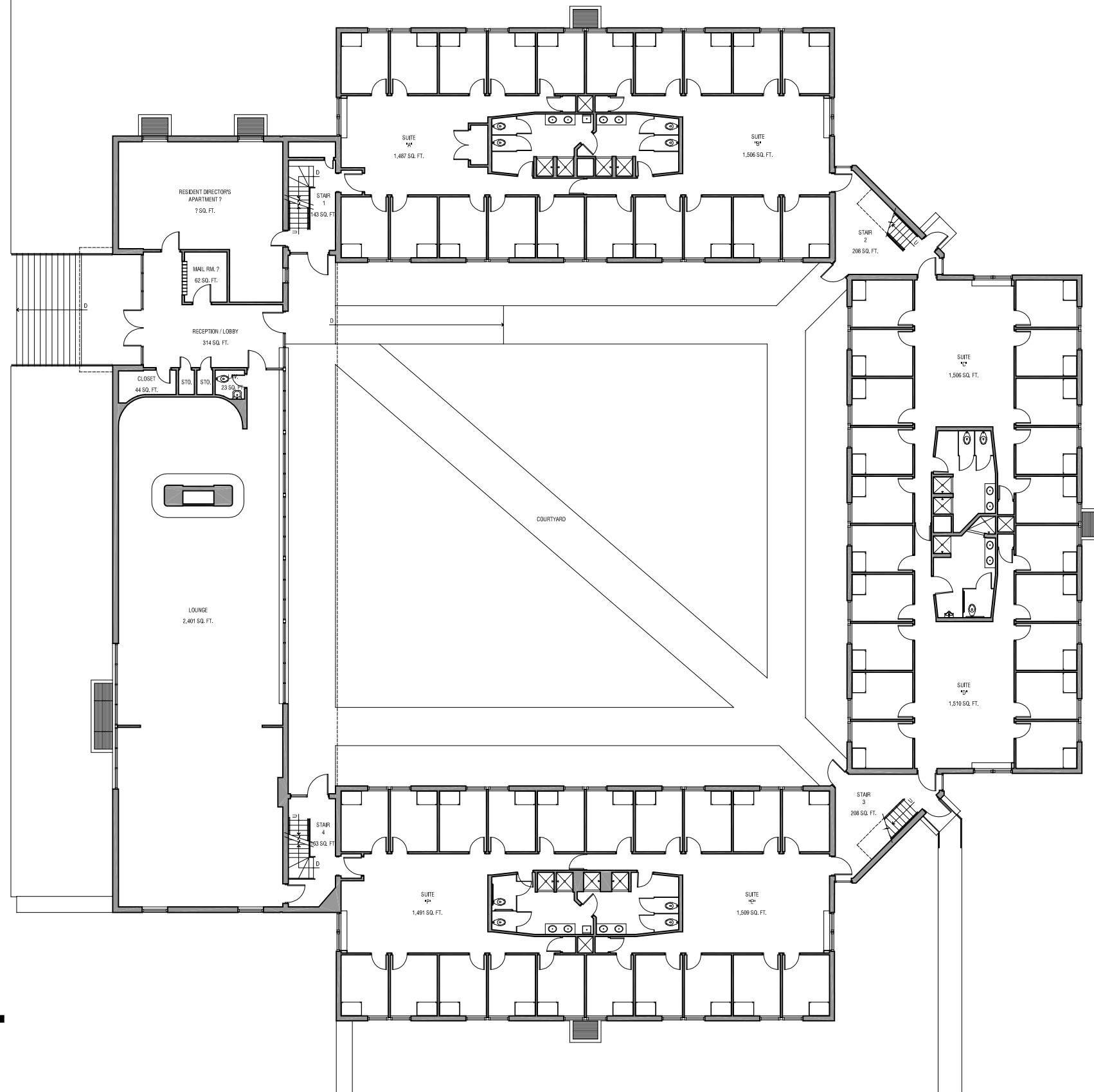

1

FIRST FLOOR PLAN

SCALE: N.T.S.
 0' 1" 2" 4" 8" 16"

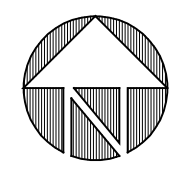

RHODE ISLAND COLLEGE
 600 Mount Pleasant Avenue | Providence, Rhode Island | 02908

PREPARED BY:
URBAN DESIGN GROUP
 530 Wood Street | Bristol, Rhode Island | 02809 | 401-254-2032

BUILDING #36
MARY A. WEBER RESIDENCE HALL

DATE:
 02-01-2011

SHEET #:
36.1

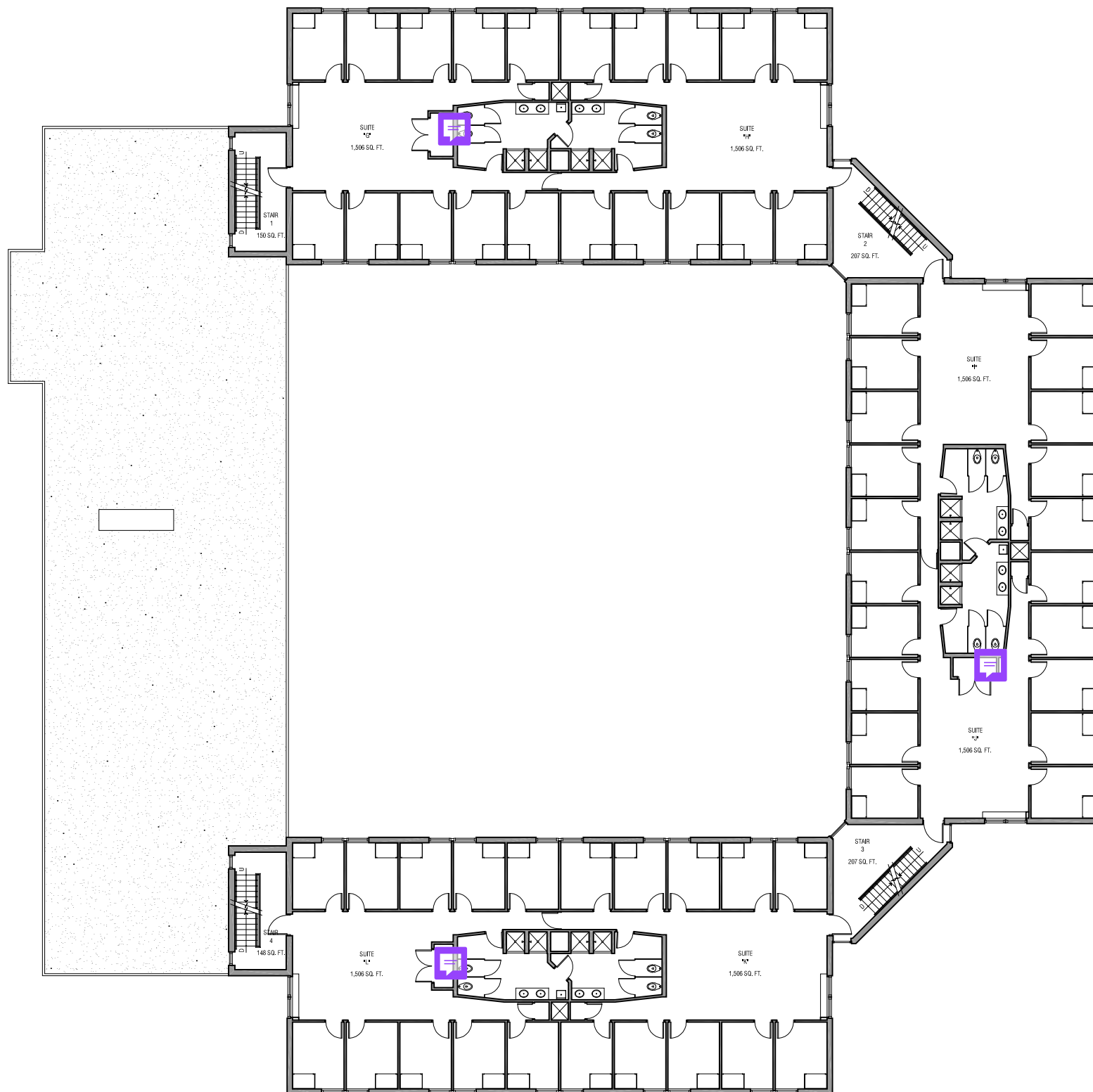

SCALE: N.T.S.
 0' 1" 2" 4" 8" 16"

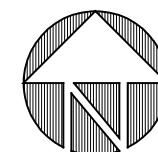

2

SECOND FLOOR PLAN



RHODE ISLAND COLLEGE

600 Mount Pleasant Avenue | Providence, Rhode Island | 02908

PREPARED BY:

URBAN DESIGN GROUP

530 Wood Street | Bristol, Rhode Island | 02809 | 401-254-2032

BUILDING # 36
 MARY A. WEBER RESIDENCE HALL

DATE:
 02-01-2011

SHEET #:
 36.2

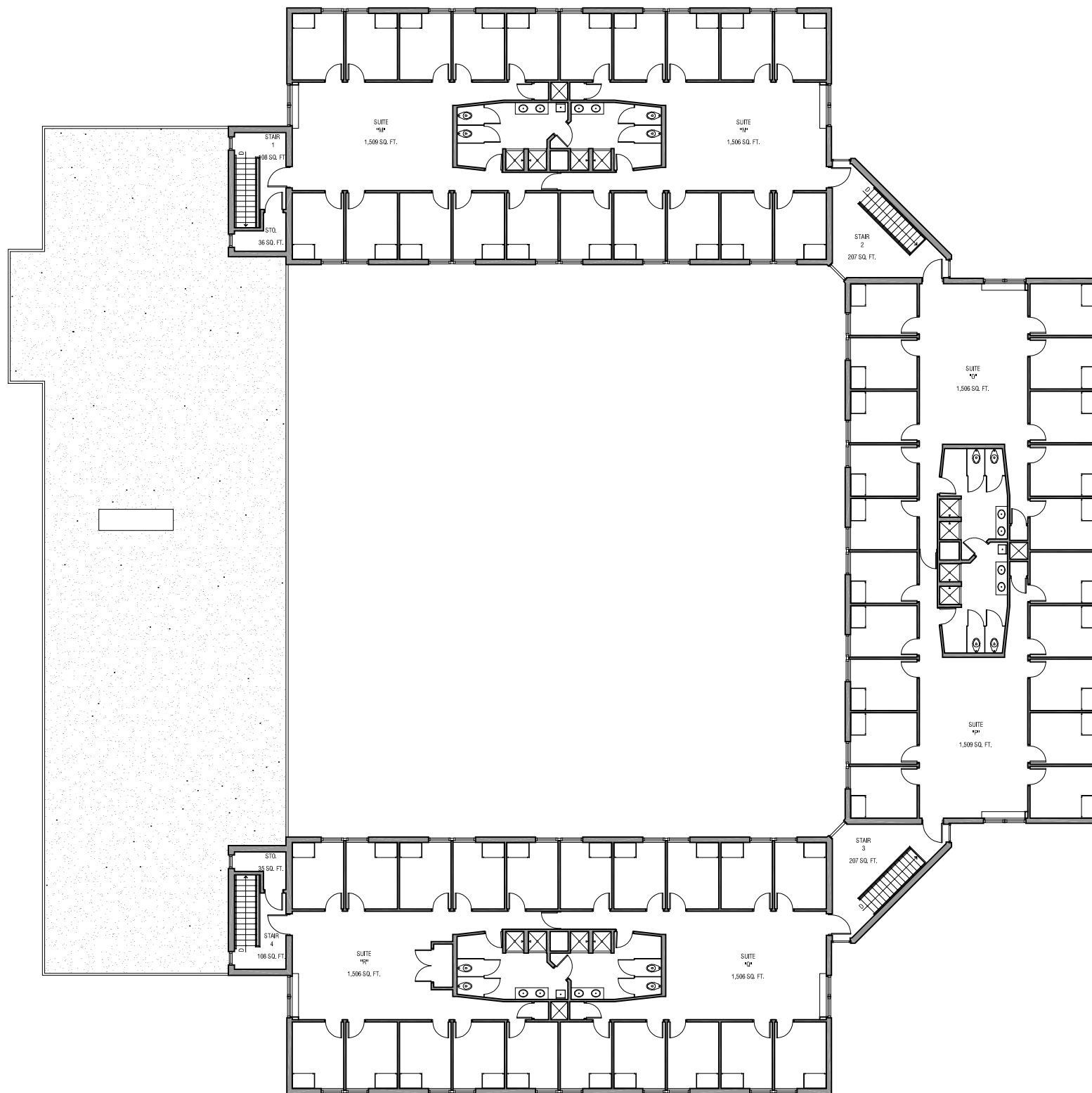

SCALE: N.T.S.

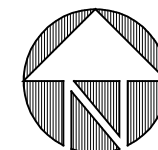
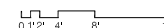

3

THIRD FLOOR PLAN



RHODE ISLAND COLLEGE

600 Mount Pleasant Avenue | Providence, Rhode Island | 02908

PREPARED BY:

URBAN DESIGN GROUP

530 Wood Street | Bristol, Rhode Island | 02809 | 401-254-2032

BUILDING # 36
MARY A. WEBER RESIDENCE HALL

DATE:
02-01-2011

SHEET #:

36.3

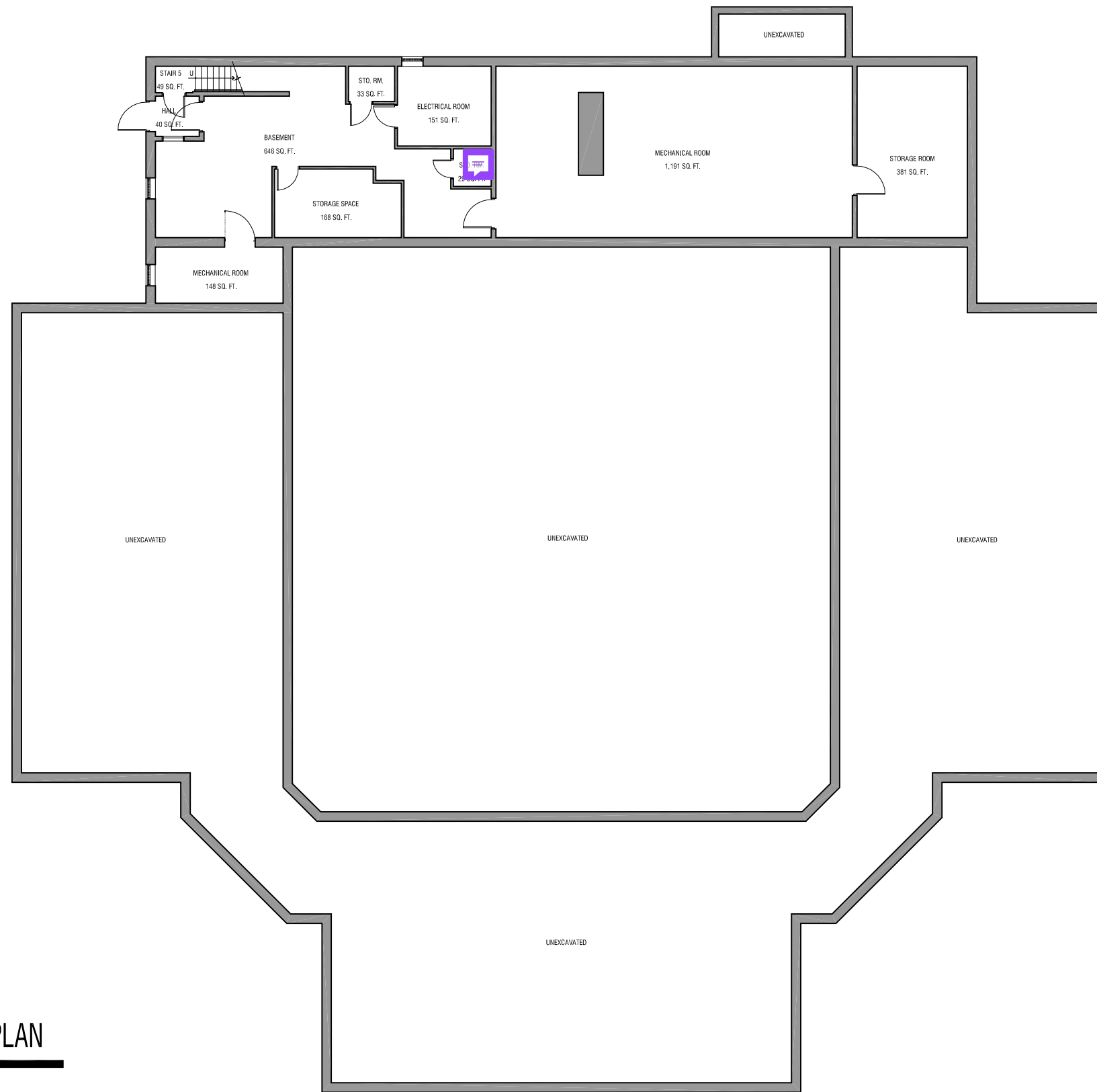

SCALE: N.T.S.
 0' 2' 4' 8' 16'

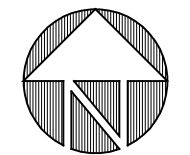

0 GROUND FLOOR PLAN



RHODE ISLAND COLLEGE
 600 Mount Pleasant Avenue | Providence, Rhode Island | 02908

PREPARED BY:
URBAN DESIGN GROUP
 530 Wood Street | Bristol, Rhode Island | 02809 | 401-254-2032

BUILDING #37
MARY TUCKER THORP RESIDENCE HALL

DATE:
 12-01-2011

SHEET #:
37.0

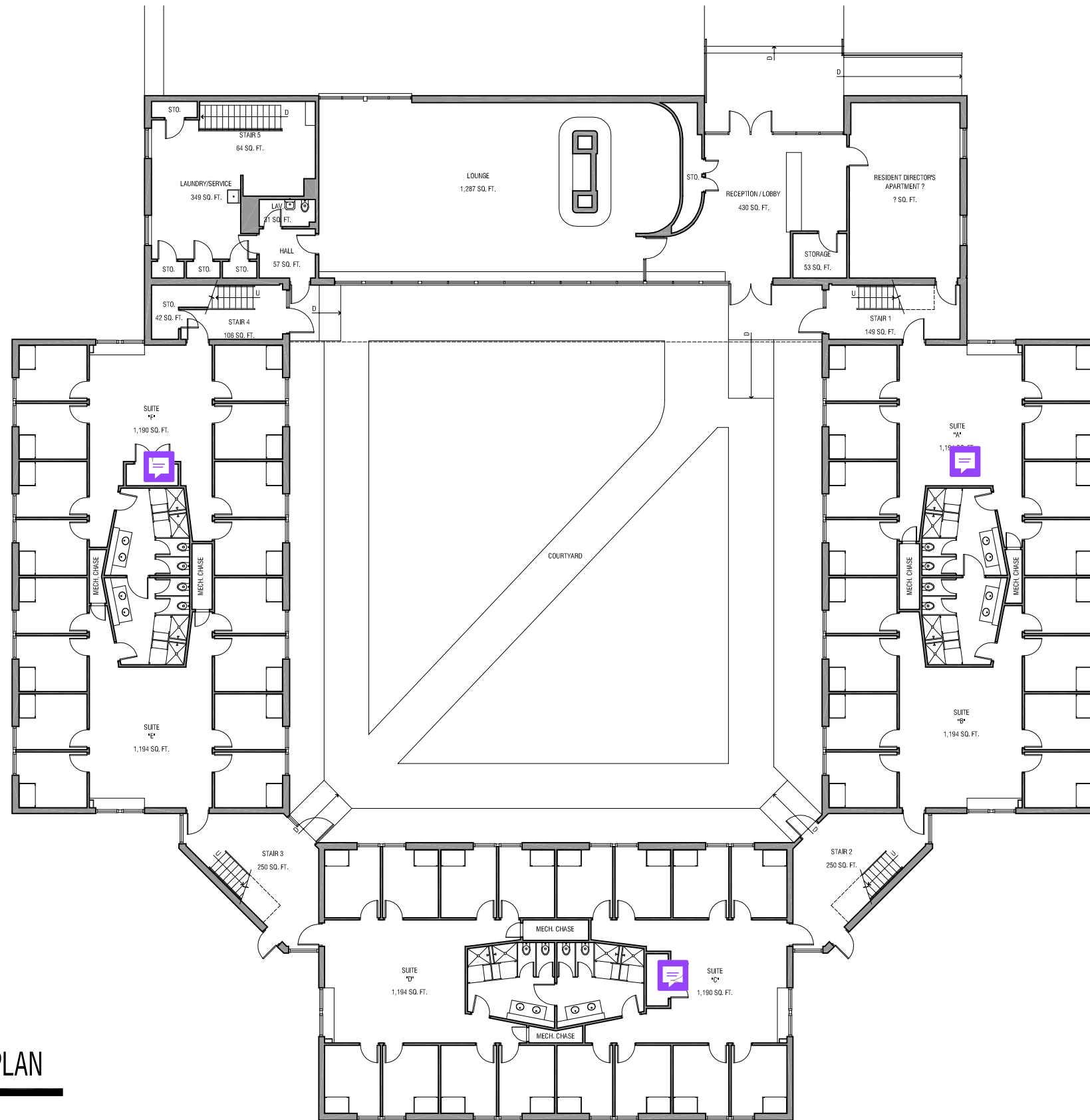

SCALE: N.T.S.

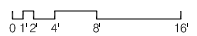

1

FIRST FLOOR PLAN



RHODE ISLAND COLLEGE

600 Mount Pleasant Avenue | Providence, Rhode Island | 02908

PREPARED BY:

URBAN DESIGN GROUP

530 Wood Street | Bristol, Rhode Island | 02809 | 401-254-2032

BUILDING # 37

MARY TUCKER THORP RESIDENCE HALL

DATE:

12-01-2011

SHEET #:

37.1

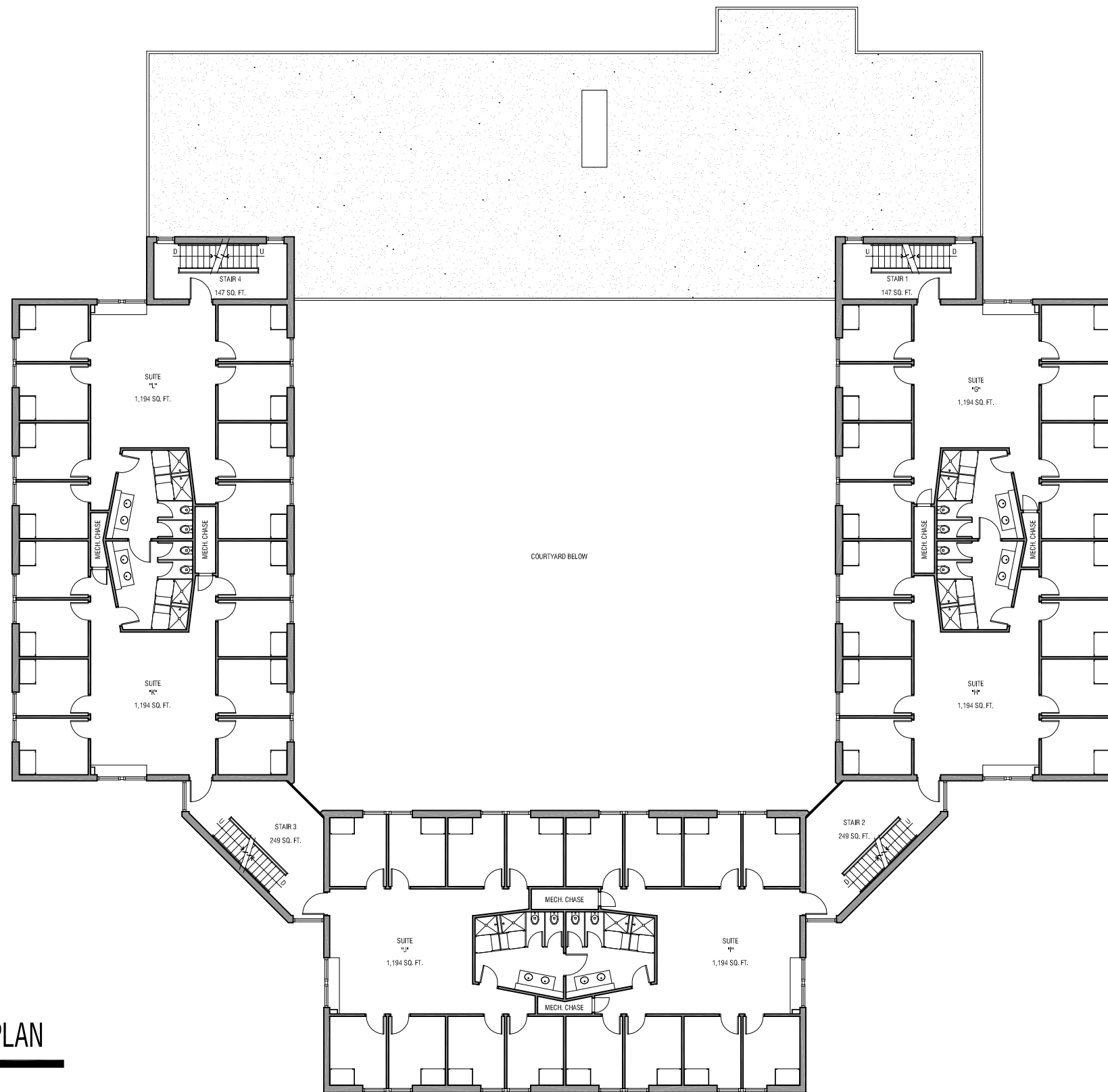

SCALE: N.T.S.

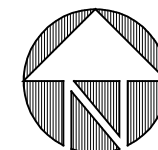

2

SECOND FLOOR PLAN



RHODE ISLAND COLLEGE

600 Mount Pleasant Avenue | Providence, Rhode Island | 02908

PREPARED BY:

URBAN DESIGN GROUP

530 Wood Street | Bristol, Rhode Island | 02809 | 401-254-2032

BUILDING # 37

MARY TUCKER THORP RESIDENCE HALL

DATE:

12-01-2011

SHEET #:

37.2

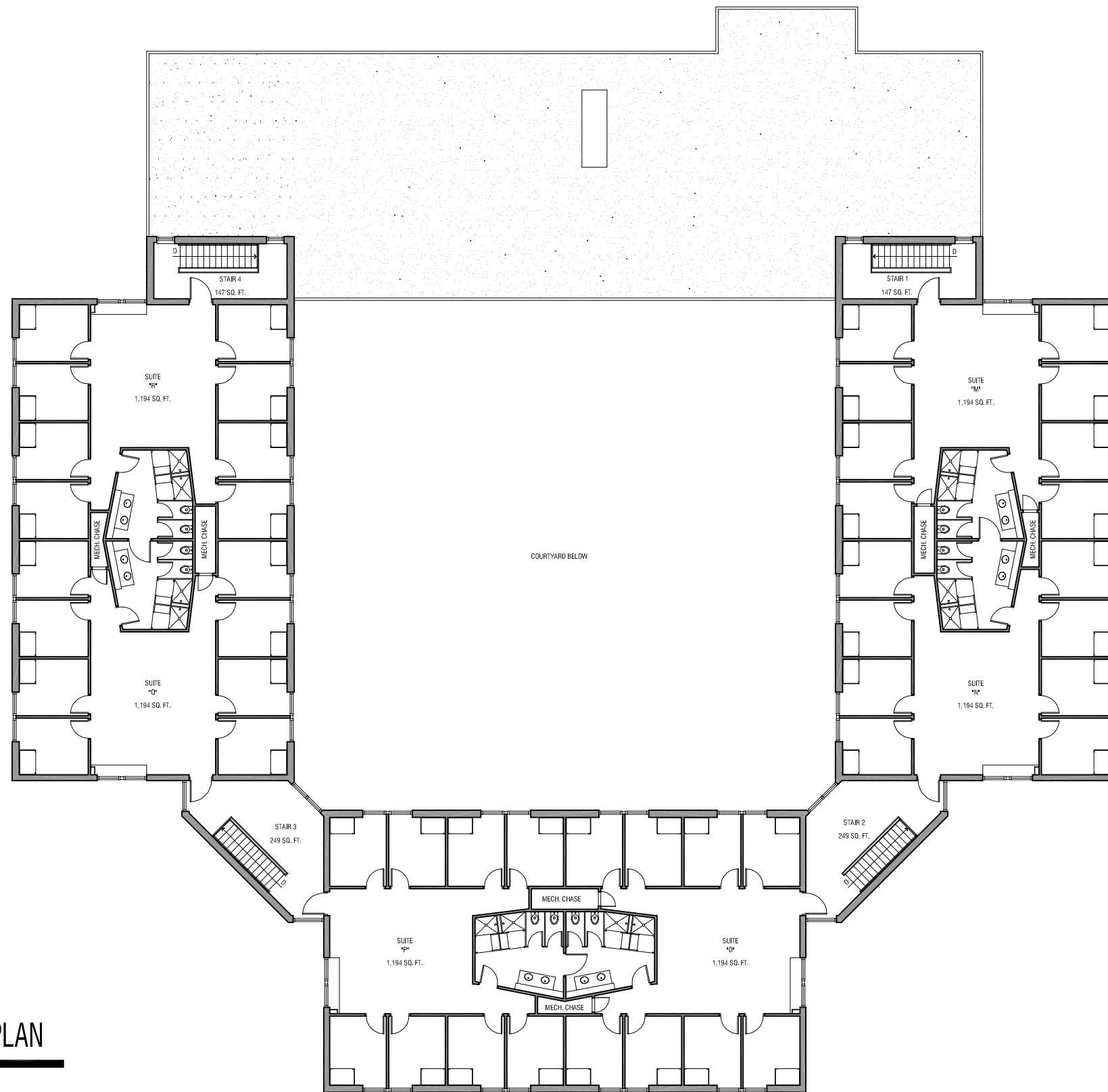

SCALE: N.T.S.

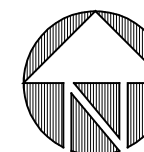
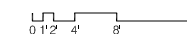

3

THIRD FLOOR PLAN



RHODE ISLAND COLLEGE

600 Mount Pleasant Avenue | Providence, Rhode Island | 02908

PREPARED BY:

URBAN DESIGN GROUP

530 Wood Street | Bristol, Rhode Island | 02809 | 401-254-2032

BUILDING # 37

MARY TUCKER THORP RESIDENCE HALL

DATE:
12-01-2011

SHEET #:

37.3

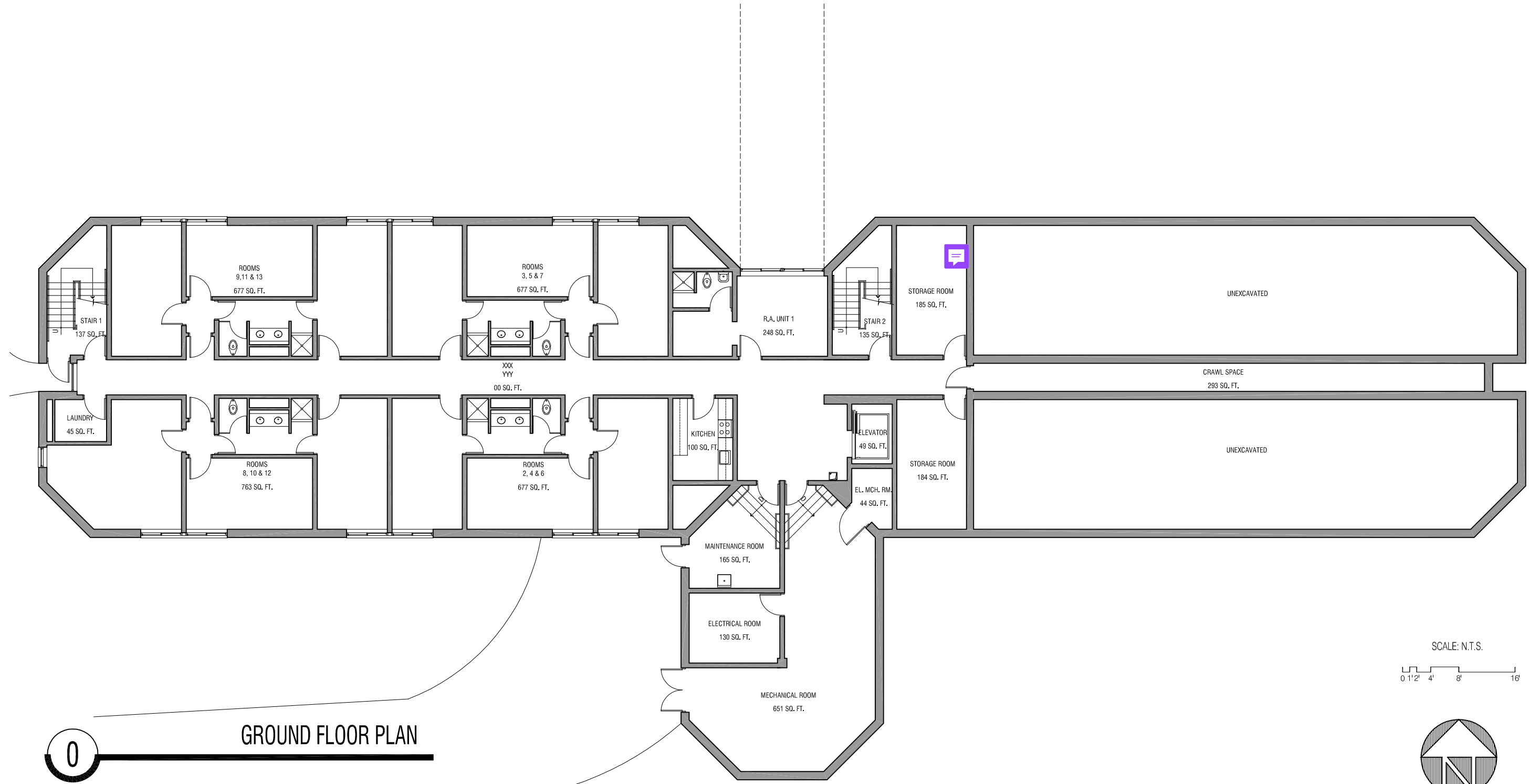

SCALE: N.T.S.
 0 1' 2' 4' 8' 16'

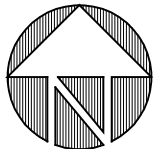

0 GROUND FLOOR PLAN

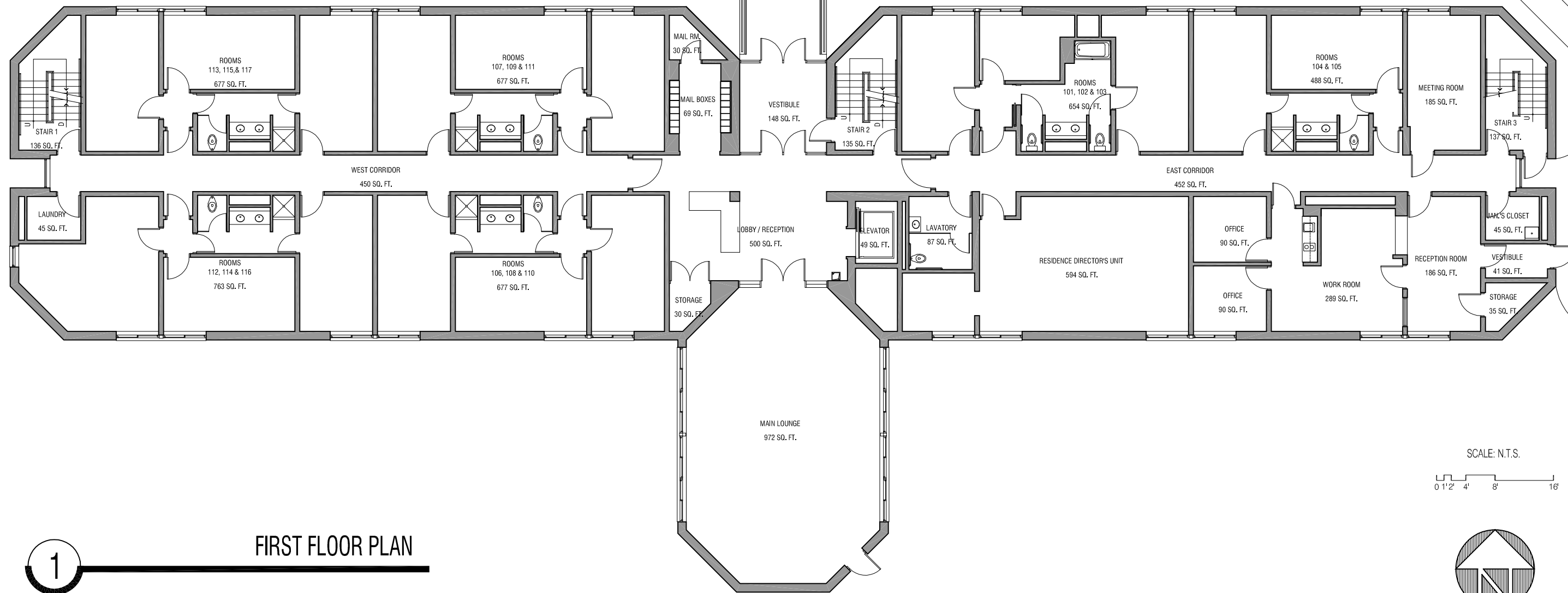

1 FIRST FLOOR PLAN



RHODE ISLAND COLLEGE
 600 Mount Pleasant Avenue | Providence, Rhode Island | 02908

PREPARED BY:
URBAN DESIGN GROUP
 530 Wood Street | Bristol, Rhode Island | 02809 | 401-254-2032

BUILDING #33
DAVID E. SWEET RESIDENCE HALL

DATE:
 02-01-2011

SHEET #:
33.1

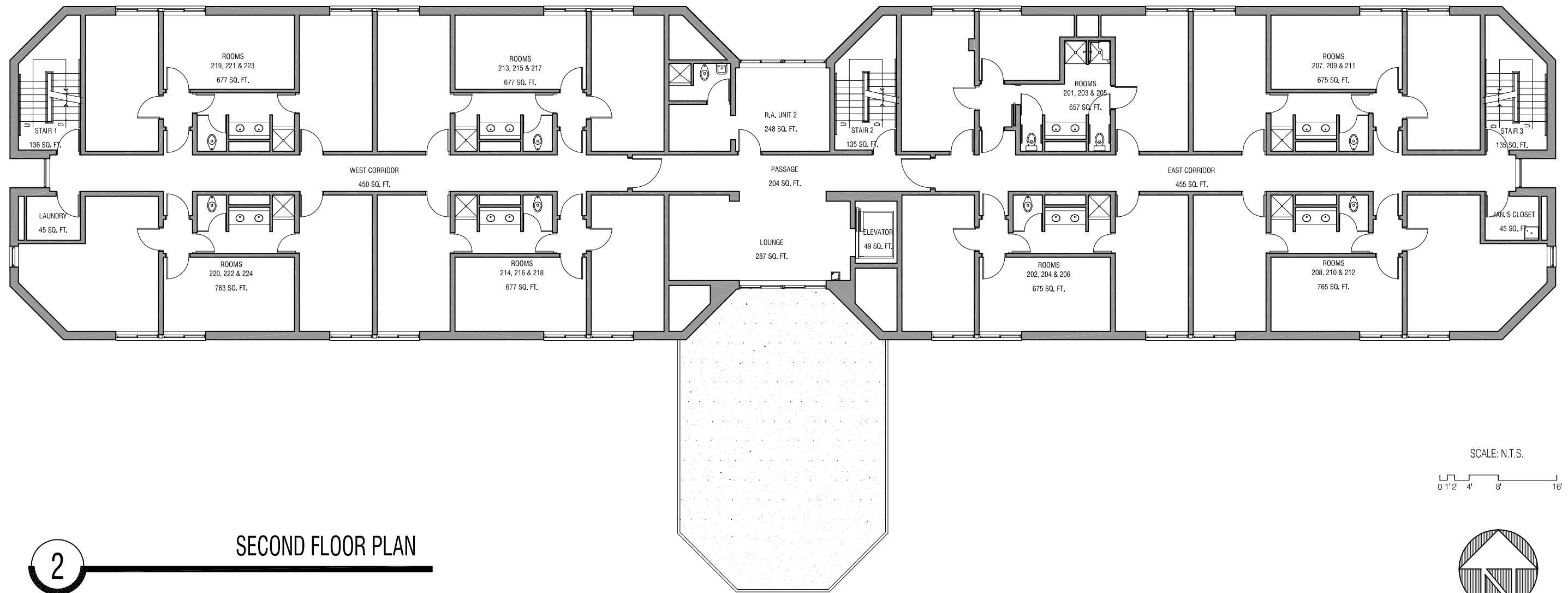

SCALE: N.T.S.

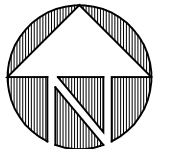
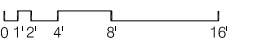

2 SECOND FLOOR PLAN

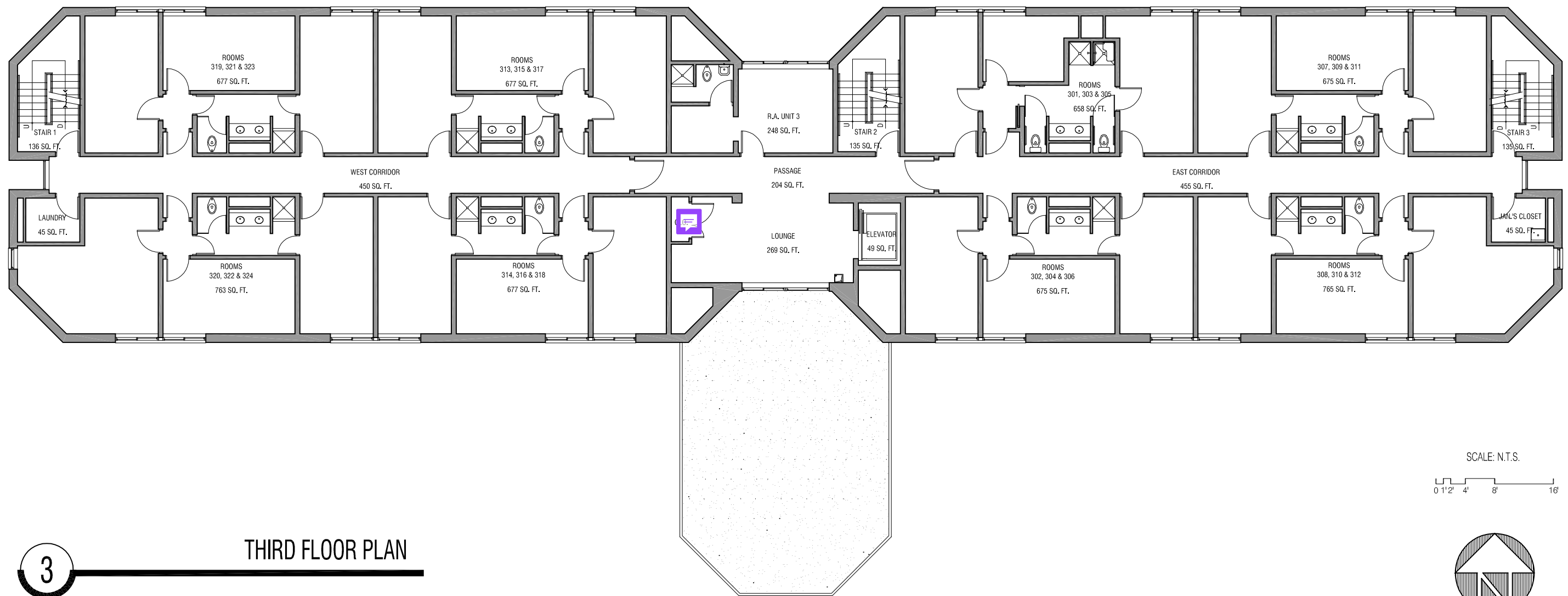

3

THIRD FLOOR PLAN

SCALE: N.T.S.

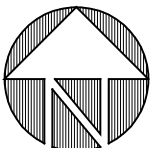
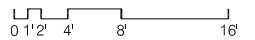

RHODE ISLAND COLLEGE

600 Mount Pleasant Avenue | Providence, Rhode Island | 02908

PREPARED BY:

URBAN DESIGN GROUP

530 Wood Street | Bristol, Rhode Island | 02809 | 401-254-2032

BUILDING # 33
DAVID E. SWEET RESIDENCE HALL

DATE:
02-01-2011

SHEET #:

33.3

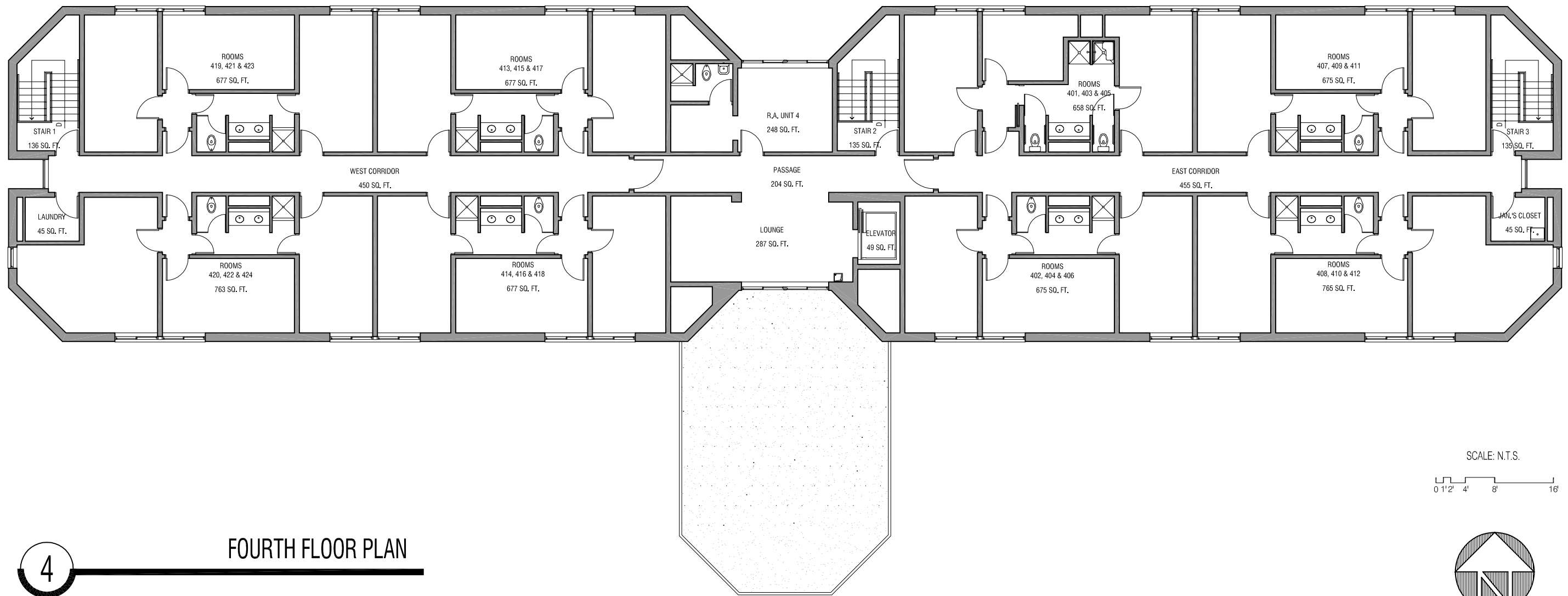

SCALE: N.T.S.

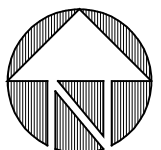
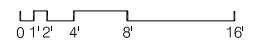

4

FOURTH FLOOR PLAN



RHODE ISLAND COLLEGE

600 Mount Pleasant Avenue | Providence, Rhode Island | 02908

PREPARED BY:

URBAN DESIGN GROUP

530 Wood Street | Bristol, Rhode Island | 02809 | 401-254-2032

BUILDING # 33
DAVID E. SWEET RESIDENCE HALL

DATE:
02-01-2011

SHEET #:

33.4