

ADDENDUM NO. 1

SLATER PARK DOG PARK RENOVATIONS

BID #23-037

PAWTUCKET, RI

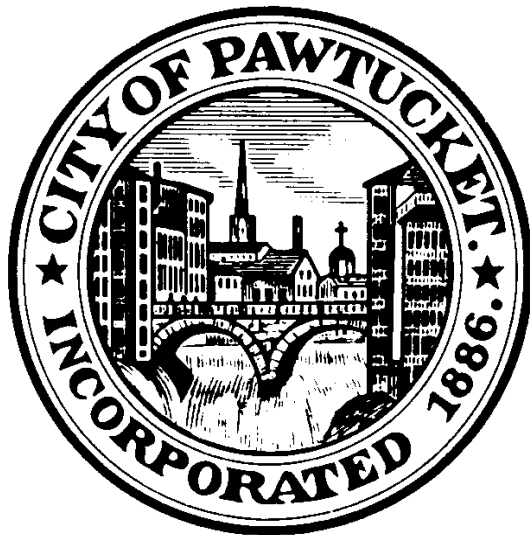

PAWTUCKET, RHODE ISLAND

DEPARTMENT OF PUBLIC WORKS

250 ARMISTICE BOULEVARD

PAWTUCKET, RHODE ISLAND

ISSUED: April 20, 2023

Addendum #1 – April 20, 2023

**SLATER PARK DOG PARK RENOVATIONS
BID #23-037
Pawtucket, RI**

The attention of bidders submitting proposals for the above-referenced project is called to the following Addendum to the Request for Proposals indicated above. The items set forth herein, whether of omission, addition, substitution or other change, are all to be included in, and form a part of the proposed Contract Documents for the work.

Inclusion of this Addendum must be acknowledged in the spaces provided in the document entitled “Request for Proposals Bid #23-037; SLATER PARK DOG PARK RENOVATIONS”. Failure to acknowledge any and all addenda in the above specified bid form may be cause for rejection of the bids by the Owner on the grounds that it is not responsive.

This Addendum consists of Three (3) pages and four (5) attachments, (39 pages), for a total of 42 pages.

1. CLARIFICATION TO BID SPECIFICATIONS

A. See revised Chain Link Fence Specification in Attachment D.

2. QUESTIONS & ANSWERS RECEIVED AT THE PRE-BID CONFERENCE AND VIA EMAIL.

Q1: *Tree removal that was discussed at the pre-bid yesterday. Perhaps you can establish a tree removal allowance?*

A1: *There were four (4) trees located outside the fence on the east side of the site. These trees are identified on the attached plan set Sheet L-1 as remove and dispose and included on the revised bid form(attached) as Bid Item No. 4. There will be no allowance for this work.*

Q2: *As mentioned, the bid is not a unit price bid as the bid form is set up but a total bid price, so can you please add line items for the following: Mobilization/Demobilization, General Conditions, Excavation & Disposal?*

A2: *Please see the revised bid form attached to this addendum. This will replace the bid form that is in the Request for Proposals and should be included with your bid submission. Mobilization/Demobilization and General Conditions was added to the bid form as Bid Items No. 1 and 2. The City does not anticipate any excavation or disposal unless it is items identified in the allowance section.*

Q3: *Based on the question raised about the water line, it will be assumed that the waterline will be blown out seasonally and not be required to be installed below the frost line.*

A3: *The water line should be installed at a minimum depth of 24" below finished grade.*

Q4: *There is no pressure regulator and backflow shown for the waterline connection for the fountain. Assuming it is needed?*

A4: *The backflow preventer is located at the meter box located towards the park office. No regulator is required.*

ATTACHMENTS:

- A. Sign-In Sheet (1 page)
- B. Bid Form -Revised (13 pages including fly sheet)
- C. General Wage Decision: Updated (12 pages including fly sheet)
- D. 02831 CHAIN LINK FENCE (3 pages including fly sheet)
- E. Plans (Revised) (10 pages including fly sheet)

Please contact Michael Wilcox (401-728-0500 ext 447), City of Pawtucket, with any questions.

Attachment A: Sign-In Sheet



CITY OF PAWTUCKET
SLATER PARK DOG PARK RENOVATION PROJECT
Bid #23-037

Pre-Bid Meeting: Wednesday, April 12, 2023 @ 9 a.m.

Location: Slater Memorial Park, Newport Avenue, Pawtucket, RI 02861



SIGN-IN SHEET

Please Print Clearly

| Name | Company | Address | Phone No. | E-Mail Address |
|--|--|---|---------------------------------|-------------------------------------|
| Michael Wilcox | City of Pawtucket Engineering Division | 250 Armistice Blvd. Pawtucket, RI 02860 | (401) 728-0500, X447 | mwilcox@pawtucketri.com |
| Eric Hammerschlag | City of Pawtucket Engineering Division | 250 Armistice Blvd. Pawtucket, RI 02860 | (401) 728-0500, X364 | ehammerschlag@pawtucketri.com |
| Peter Wingate (did not attend) | City of Pawtucket Purchasing Department | 137 Roosevelt Avenue Pawtucket, RI 02860 | (401) 728-0500, X350 | pwingate@pawtucketri.com |
| Tim Gerrish | Gardner+ Gerrish, Landscape Architect | 151 Broadway Providence, RI 02903 | | tim@gardner-gerrish.com |
| Don Senecal | Elevated Co | 45 Morningside Dr Cockland NJ 03045 | 315-317-6074 607 545-1032 | ElevatedCo@outlook.com |
| Robin Wasikel | Central Nurseries | Po Box 19477 Johnston RI 02919 | 4019427511 X139 | robin@centralnurseries.com |
| | | | | |
| | | | | |
| | | | | |

Attachment B: Section 11: Bid Form (Revised)

BID FORM (REVISED)

23-037 – (SLATER PARK DOG PARK RENOVATIONS)

Date: _____

Submitted By: _____

(Include Name, Address and Telephone No.) _____

Name and remittance address that will appear on invoices:

Physical address of business:

General Information

Is your firm a sole proprietorship doing business under a different name?

Yes _____ No _____

If yes, please indicate sole proprietorship, a name, and the name you are doing business under.

Is your firm incorporated? _____ Yes _____ No

Will any of the work spelled out in this bid be outsourced? _____ Yes _____ No

If so, please explain below: Include a separate sheet if needed and list the sub-contractors' years of experience doing similar work.

Have you or your firm been subject to suspension, debarment or criminal conviction by the City of Pawtucket, the State of Rhode Island, or any other jurisdiction?

Yes: _____ No: _____

Have the City of Pawtucket and/or the State of Rhode Island ever terminated contracts with your firm for cause?

Yes: _____ No: _____

Has your firm ever withdrawn from a contract with the City of Pawtucket and/or the State of Rhode Island during its performance?

Yes: _____ No: _____

Have you or your firm been involved in litigation against the City of Pawtucket and/or the State of Rhode Island.

Yes: _____ No: _____

If you answered yes to any of the foregoing, please explain the circumstances below. If you or your firm has been involved in litigation against the City of Pawtucket and/or the State of Rhode Island, please include the case caption, case number and status. (If more space is needed, please attach separate sheet and submit with the bid.)

Is your company bonded? Yes ____ No ____

Please describe the nature and extent of all insurance coverage:

Addenda

The following Addenda have been received. The noted modifications to the Bidding Documents have been considered and all costs are included in the Bid Sum.

Addendum #1, Dated: _____

Addendum #2, Dated: _____

Addendum #3, Dated: _____

References

Please list at least four (4) companies' with whom you have contracted to provide similar services. Preferably, references should be municipalities which are of approximate size as the City of Pawtucket, and a website address should be included if available.

Reference #1
Company Name: _____
Contact Person: _____ Telephone #: _____
Contract Dates: _____ To _____
Website Address: _____

Reference #2
Company Name: _____
Contact Person: _____ Telephone #: _____
Contract Dates: _____ To _____
Website Address: _____

Reference #3
Company Name: _____
Contact Person: _____ Telephone #: _____
Contract Dates: _____ To _____
Website Address: _____

Reference #4
Company Name: _____
Contact Person: _____ Telephone #: _____
Contract Dates: _____ To _____
Website Address: _____

Pricing Proposal

23-037 – (SLATER PARK DOG PARK RENOVATIONS)

1.00 OFFER:

- A. Having examined the Place of the Work and all matters referred to in the Instructions to Bidders and the Contract Documents prepared by GARDNER+GERRISH, LLC (Landscape Architect for the above mentioned project) and the City of Pawtucket, we, the undersigned, hereby offer to enter into a Contract to perform the Work, **(Proposed Slater Park Dog Park Renovations)**, for the amount indicated below, subject to the additions and deductions according to the terms of the Contract Documents and as stated below. The undersigned will provide all necessary and proper material, machinery, equipment, facilities, and means to complete the Work.
- B. The undersigned hereby understands that the City of Pawtucket (Owner) has the right to reject any and all bids and to award the contract in the best interests of the Owner. The Owner reserves the right to award the entire project or delete portions of the work to funds available, whichever is in the best interest of the Owner.
- C. The undersigned also understands that the contract must be carried out in strict accordance with the contract documents.
- D. Total Price below should include Bid Items 1-32 and all ADD ALTERNATES and ALLOWANCES.

Total Price: \$.....dollars,
(amount in words)

(\$.....) in lawful money of the United States of America and,
(in figures)

We have included herewith, the unit price bid forms, bid alternates information, and the required security deposit or Bid Bond as required by the Instruction to Bidders.

CONTRACTOR: _____

NOTE: ALL PRICES ARE *INSTALLED PRICE*.

| BID ITEM | TOTAL DESCRIPTION COST | UNIT | QUANTITY | UNIT PRICE | BID |
|-------------|---|------|------------|---------------|---------|
| 1. | Mobilization / Demobilization | EA | <u>1</u> | \$_____ | \$_____ |
| 2. | General Conditions | LS | <u>1</u> | \$_____ | \$_____ |
| 3. | Construction Layout | LS | <u>1</u> | \$_____ | \$_____ |
| 4. | Tree Removal (no stumps) | EA | <u>4</u> | \$_____ | \$_____ |
| 5. | Perimeter Erosion Control (9" Straw Wattle) | LS | <u>1</u> | \$_____ | \$_____ |
| 6. | Temporary 6' Chain Link Security Fence | LS | <u>1</u> | \$_____ | \$_____ |
| 7. | Remove and Dispose Chain Link Fence | LF | <u>810</u> | \$_____ | \$_____ |
| 8. | Remove and Dispose Existing Benches and concrete pads | EA | <u>12</u> | \$_____ | \$_____ |
| 9. | Remove and Stockpile Concrete Culverts, mail box, community board | LS | <u>1</u> | \$_____ | \$_____ |
| 10. | Remove and Dispose One Flagpole, Dog Features, and stump | LS | <u>1</u> | \$_____ | \$_____ |
| 11. | Tree Protection | LS | <u>1</u> | \$_____ | \$_____ |
| 12. | Trail Mix fill | CY | <u>235</u> | \$_____ | \$_____ |
| 13. | 3" PVC Sleeve | LF | <u>20</u> | \$_____ | \$_____ |
| 14. | Chain Link Fence Complete 5' ht. | LF | <u>732</u> | \$_____ | \$_____ |
| 15. | Chain Link Fence Complete 4' ht. | LF | <u>34</u> | \$_____ | \$_____ |
| 16. | Service Gate 5' ht. | EA | <u>2</u> | \$_____ | \$_____ |
| 17. | ½" Screened Topsoil 4" Deep | CY | <u>35</u> | \$_____ | \$_____ |

| BID ITEM | DESCRIPTION | UNIT | QUANTITY | UNIT BID PRICE | TOTAL PRICE |
|------------------|---|------|---------------|-------------------|----------------|
| 18. | Ped Gate 5' ht. | EA | <u>2</u> | \$_____ | \$_____ |
| 19. | Ped Gate 4' ht. | EA | <u>2</u> | \$_____ | \$_____ |
| 20. | Rough Grading | SF | <u>27,000</u> | \$_____ | \$_____ |
| 21. | Fine Grading | SF | <u>27,000</u> | \$_____ | \$_____ |
| 22. | Benches | EA | <u>8</u> | \$_____ | \$_____ |
| 23. | Dog Features (culverts, tree trunks, mail box, etc.) | LS | <u>1</u> | \$_____ | \$_____ |
| 24. | Gutter, Downspouts, and Sumps | LS | <u>1</u> | \$_____ | \$_____ |
| 25. | 4" Concrete Pad ("Bark") | SF | <u>250</u> | \$_____ | \$_____ |
| 26. | Water HDPE to Fountains | LS | <u>1</u> | \$_____ | \$_____ |
| 27. | Water Fountains | EA | <u>2</u> | \$_____ | \$_____ |
| 28. | Locking Valve Box | EA | <u>1</u> | \$_____ | \$_____ |
| 29. | Boulder Pits | LS | <u>1</u> | \$_____ | \$_____ |
| 30. | Organic-Lock Stonedust | SF | <u>400</u> | \$_____ | \$_____ |
| 31. | Hydroseed Turf Fescue Clover Mix | SF | <u>2,000</u> | \$_____ | \$_____ |
| 32. | As-Built Plan | LS | <u>1</u> | \$_____ | \$_____ |
| TOTAL BID 1 -32: | | | | | \$_____ |
| 1. | Add Alternate #1 | LS | <u>1</u> | \$_____ | \$_____ |

TOTAL BID BASE and ADD ALTERNATES: \$_____

LEGEND

| | | | |
|------------------|------------------|------------------------|---------------|
| LF = Linear Feet | SF = Square Feet | PH = Per Head | LS = Lump Sum |
| CY = Cubic Yard | EA = Each | AC = Acres | PO = Per Hour |
| SY = Square Yard | TN = Ton | FSF = Face Square Feet | HR = hour |

Note: Total Bid shown above shall match Total Price shown on the first page of this bid form. All project costs including labor, equipment, materials, overhead, and profit to complete the Work shall be included. Refer to Plans and Specifications for a description of the bid items listed above as well as additional information.

1.01 ALLOWANCES:

As part of the Base Bid (Total Bid), the Bidder agrees to carry quantities of materials below in the base bid of the contract. The Owner reserves the right to remove these items from the contract totally or in part and to adjust the contract sum to reflect the actual costs of the construction authorized by the Owner.

ALLOWANCE NO. 1 Allowance for Removal of Unsuitable Material

The Base Bid Price listed in the Bid Proposal shall include the removal of a quantity of 20 cubic yards of unsuitable material, such as defective gravel base, brick, stone mortar, blocks, cobblestone, curbing, concrete footing and other waste debris that is not scheduled for removal under the other sections of the specifications. The Contractor shall contact the Engineer/Owner's Representative in the event unsuitable material is encountered. Unsuitable material shall not be removed from the site without inspection and approval by the Owner's Representative. Removal requires certification of quantities by the Contractor. Un-used allowances for unsuitable material removal shall be reimbursed to the Owner at the Contract Unit Price stated below.

Removal of 20 Cubic Yards of Unsuitable material

\$ _____ \$ _____
Lump Sum In Words LS

Unit Price for the Removal of Unsuitable Material

\$ _____ \$ _____
Cost per Cubic Yard In Words Per Cy

ALLOWANCE NO. 2 Allowance for Removal of Boulders over 3 feet in diameter

The Base Bid Price listed in the Bid Proposal Forma shall include the removal and disposal of a quantity of 10 cubic yards of boulders over 3 feet in diameter (considered unclassified excavation). The Contractor shall contact the Engineer/Owner's Representative in the event boulders are encountered. Boulders shall not be removed from the site without inspections by the Owner's Representative. Certification of quantities are required. Unused allowances for boulder removal shall be reimbursed to the Owner at the Contract Unit Price.

Unit Price for the Removal and Disposal of Boulders over 3 feet in diameter, 10 Cubic Yards:

\$ _____ \$ _____
Cost per Cubic Yard In Words Per Cy

\$ _____ Total Cost 10 CY Removal and Disposal of
Boulders

ALLOWANCE NO. 3 Allowance for Removal and Disposal of Concrete Foundations and Footings requiring jackhammer demolition:

The Base Bid Price listed in the Bid Proposal Form shall include the removal and disposal of the quantity of 10 cubic yards of unclassified concrete requiring jackhammer demolition (considered Unclassified Excavation) The Contractor shall contact the Engineer/Owner's Representative in the unclassified foundations or footings are encountered. The concrete rubble may not be removed from the site without inspections by the Owner's Representative. Certification of quantities is required. Unused allowances for Concrete Foundations and Footing Removal and Disposal shall be reimbursed to the Owner at the Contract Unit Price.

Unit Price for the Removal and Disposal of Concrete Foundations and Footings requiring jackhammer demolition, 10 Cubic Yards:

\$ _____ \$ _____
Cost per Cubic Yard In Words Per Cy

\$ _____
Total Cost 10 CY Removal and Disposal of Concrete Footings and Foundations

ALLOWANCE NO. 4 Furnish and Install Clean Gravel Borrow Fill: The Base Bid Price listed in the Bid Proposal Form shall include the furnishing and installing of 40 yards of clean gravel borrow fill. This clean fill allowance shall only be used where unclassified excavation has been encountered and described in Items 1-3 in this Section.

Upon approval of the excavation, the Contractor shall backfill all excavated areas to the proposed line and grade using clean gravel borrow fill. Fill shall be clean of foreign matter, vegetative matter, and organic of compressible soils. All imported clean fill found to be contaminated shall be removed from the site and replaced with clean fill at the Contractor's expense. Unused allowances for clean gravel borrow fill shall be reimbursed to the Owner at the Contract Unit Price.

Unit Price to Furnishing and Installing Clean Gravel Borrow Fill, 40 Cubic Yards:

\$ _____ \$ _____
Cost per Cubic Yard In Words Per Cy

\$ _____ Total Cost 40 CY Clean Gravel Borrow Fill.

ALLOWANCE NO. 5 Permit Allowance: A permit allowance of three hundred Dollars (\$300.00) shall be provided to address this item. The Contractor shall be responsible for payment of all permit fees and shall request reimbursement thru payment requisitions. The Contractor shall provide documentation that the permit fees have been paid prior to reimbursement. The amount reimbursed will be the amount that is stated on the permit receipt(s). Unused allowances not expended for permitting shall be reimbursed to the Owner.

\$ 300.00 Three Hundred Dollars
Lump Sum In Words

1.02 BID ALTERNATES:

Alternates as quoted are for provision of unit price adjustments to the Base Bid prior to Contract Award. The Bidder shall indicate in the appropriate field whether the Alternate results in an ADD or DEDUCT to the Base Bid unit price. The Alternate ADD or DEDUCT indicated will adjust the Base Bid unit price by the stated amount, not replace the Base Bid unit price, provided that the Alternate is selected by the Owner.

Alternate 1 will be executed at the Owner's option. Accepted Alternates will be listed in the Owner/Contractor Agreement.

ALTERNATE BID 1 – Dog Gym Features

Alternate #1 shall be the ADDITION of eight dog feature units as shown as detailed on Sheet L-7. Work includes provision, assembly, and installation of:

- Large and small bridge climb (nutmeg color)
- Large and small hill climb (nutmeg color)
- Two small agility bone
- Two free standing hydrants

All "or equal". As located by the Landscape Architect. Base bid is no work.

ADD \$ _____

ADD AMOUNT (words) _____

2.00 ACCEPTANCE:

If this Bid is accepted within the time stated in the contract documents, and we fail to commence the Work, the Bid Bond shall be forfeited as damages to the Owner by reason of our failure, limited in amount to the lesser of the face value of the Bid Bond or the difference between this Bid and the Bid upon which the Contract is executed.

In the event our Bid is not accepted within the time stated in the contract documents, the required Bid Bond shall be returned to the undersigned, in accordance with the provisions of the Instructions to Bidders; unless a mutually satisfactory arrangement is made for its retention and validity for an extended period of time. The City of Pawtucket reserves the right to increase or decrease the quantities stated in the bid at the unit prices quoted.

3.00 BID FORM SIGNATURE(S)

The Corporate Seal of

(Bidder - please print the full name of your Proprietorship, Partnership, or Corporation)

was hereunto affixed in the presence of:

(Authorized signing officer Title)

(Seal)

(Authorized signing officer Title)

If the Bid is a joint venture or partnership, add additional forms of execution for each member of the joint venture in the appropriate form or forms as above.

NON-COLLUSION AFFIDAVIT OF PRIME BIDDER

State of _____)
) .ss
County of _____)

_____,
being first duly sworn, deposes and says that;

(1) He is _____ (owner, partner, officer, representative or agent) _____ of _____, the BIDDER that has submitted the attached bid;

(2) He is fully informed respecting the preparation and contents of the attached Bid and all pertinent circumstances respecting such Bid;

(3) Such Bid is genuine and is not a collusive or sham Bid;

(4) Neither the said BIDDER nor any of its officers, partners, owners, agents, representatives, employees, or parties in interest, including the affiant, has in any way colluded, conspired or agreed, directly or indirectly, with any other BIDDER, firm or person to submit a collusive or sham bid in connection with the Contract for which the attached Bid has been submitted or to refrain from bidding in connection with such a contract, or has in any manner, directly or indirectly, sought by agreement or collusion or communication or conference with any other BIDDER, firm or person to fix the price or prices in the attached Bid or of any other Bidder, or to fix any overhead, profit or cost element of the Bid price or the Bid price of any other BIDDER, or to secure through any collusion, conspiracy, connivance or unlawful agreement any advantage against the Local Government or any person interested in the proposed Contract; and

(5) The price or prices quoted in the attached Bid are fair and proper and are not tainted by any collusion, conspiracy, connivance or unlawful agreement on the part of the BIDDER or any of its agents, representatives, owners, employees or parties in interest including this affiant.

(Signed) _____

(Title)

Subscribed and sworn to before me
This _____ Day of _____, 20____

My Commission Expires _____

CERTIFICATE OF COMPLIANCE WITH TAX LAWS

I, _____ of _____, certify
under
(principal) *(corporation)*
pains and penalties of perjury that said corporation has complied with all the laws of the State of Rhode Island
and Providence Plantations relating to taxes.

Date Signature

Title

Federal Tax Identification Number

END OF SECTION

Attachment C: General Wage Decision

THIS UPDATED GENERAL WAGE DECISION SUPERCEDES THE GENERAL WAGE DECISION IN THE REQUEST FOR PROPOSALS.

"General Decision Number: RI20230001 04/14/2023

Superseded General Decision Number: RI20220001

State: Rhode Island

Construction Types: Building, Heavy (Heavy and Marine) and Highway

Counties: Rhode Island Statewide.

BUILDING CONSTRUCTION PROJECTS (does not include residential construction consisting of single family homes and apartments up to and including 4 stories) HEAVY, HIGHWAY AND MARINE CONSTRUCTION PROJECTS

Note: Contracts subject to the Davis-Bacon Act are generally required to pay at least the applicable minimum wage rate required under Executive Order 14026 or Executive Order 13658. Please note that these Executive Orders apply to covered contracts entered into by the federal government that are subject to the Davis-Bacon Act itself, but do not apply to contracts subject only to the Davis-Bacon Related Acts, including those set forth at 29 CFR 5.1(a)(2)-(60).

| | |
|---|--|
| If the contract is entered into on or after January 30, 2022, or the contract is renewed or extended (e.g., an option is exercised) on or after January 30, 2022: | Executive Order 14026 generally applies to the contract. The contractor must pay all covered workers at least \$16.20 per hour (or the applicable wage rate listed on this wage determination, if it is higher) for all hours spent performing on the contract in 2023. |
| If the contract was awarded on or between January 1, 2015 and January 29, 2022, and the contract is not renewed or extended on or after January 30, 2022: | Executive Order 13658 generally applies to the contract. The contractor must pay all covered workers at least \$12.15 per hour (or the applicable wage rate listed on this wage determination, if it is higher) for all hours spent performing on that contract in 2023. |

The applicable Executive Order minimum wage rate will be adjusted annually. If this contract is covered by one of the Executive Orders and a classification considered necessary for performance of work on the contract does not appear on this wage determination, the contractor must still submit a conformance request.

Additional information on contractor requirements and worker protections under the Executive Orders is available at <http://www.dol.gov/whd/govcontracts>.

| Modification Number | Publication Date |
|---------------------|------------------|
| 0 | 01/06/2023 |
| 1 | 01/13/2023 |
| 2 | 02/03/2023 |
| 3 | 03/17/2023 |
| 4 | 04/14/2023 |

ASBE0006-006 06/01/2022

| | Rates | Fringes |
|---|----------|---------|
| HAZARDOUS MATERIAL HANDLER (Includes preparation, wetting, stripping, removal scrapping, vacuuming, bagging & disposing of all insulation materials, whether they contain asbestos or not, from mechanical systems)..... | \$ 38.30 | 25.55 |

ASBE0006-008 09/01/2021

| | Rates | Fringes |
|--|----------|---------|
| Asbestos Worker/Insulator Includes application of all insulating materials, protective coverings, coatings & finishes to all types of mechanical systems. | \$ 45.00 | 32.89 |

BOIL0029-001 01/01/2021

| | Rates | Fringes |
|------------------|----------|---------|
| BOILERMAKER..... | \$ 45.87 | 29.02 |

BRRIO003-001 06/01/2022

| | Rates | Fringes |
|--|----------|---------|
| Bricklayer, Stonemason, Pointer, Caulker & Cleaner..... | \$ 46.86 | 29.14 |

BRRIO003-002 09/01/2022

| | Rates | Fringes |
|--|----------|---------|
| Marble Setter, Terrazzo Worker & Tile Setter..... | \$ 46.54 | 30.34 |

BRRIO003-003 09/01/2022

| | Rates | Fringes |
|--|----------|---------|
| Marble, Tile & Terrazzo Finisher..... | \$ 38.78 | 29.61 |

CARP0330-001 01/01/2023

| | Rates | Fringes |
|---|----------|---------|
| CARPENTER (Includes Soft Floor Layer)..... | \$ 41.53 | 29.35 |
| Diver Tender..... | \$ 42.53 | 29.35 |
| DIVER..... | \$ 53.88 | 29.35 |
| Piledriver..... | \$ 41.53 | 29.35 |
| WELDER..... | \$ 42.53 | 29.35 |

FOOTNOTES:

When not diving or tending the diver, the diver and diver tender shall receive the piledriver rate. Diver tenders shall receive \$1.00 per hour above the pile driver rate when tending the diver.

Work on free-standing stacks, concrete silos & public utility electrical power houses, which are over 35 ft. in height when constructed: \$.50 per hour additional.

Work on exterior concrete shear wall gang forms, 45 ft. or more above ground elevation or on setback: \$.50 per hour additional.

The designated piledriver, known as the "monkey": \$1.00 per hour additional.

CARP1121-002 01/02/2023

| | Rates | Fringes |
|-----------------|----------|---------|
| MILLWRIGHT..... | \$ 41.54 | 30.73 |

ELEC0099-002 12/05/2022

| | Rates | Fringes |
|--------------------------------|----------|--------------|
| ELECTRICIAN..... | \$ 45.86 | 53.26% |
| Teledata System Installer..... | \$ 34.40 | 12.10%+15.31 |

FOOTNOTES:

Work of a hazardous nature, or where the work height is 30 ft. or more from the floor, except when working OSHA-approved lifts: 20% per hour additional.

Work in tunnels below ground level in combined sewer outfall: 20% per hour additional.

ELEV0039-001 01/01/2023

| | Rates | Fringes |
|------------------------|----------|------------|
| ELEVATOR MECHANIC..... | \$ 59.36 | 37.335+a+b |

FOOTNOTES:

a. PAID HOLIDAYS: New Years Day; Memorial Day; Independence Day; Labor Day; Veterans' Day; Thanksgiving Day; the Friday after Thanksgiving Day; and Christmas Day.

b. Employer contributes 8% basic hourly rate for 5 years or more of service of 6% basic hourly rate for 6 months to 5 years of service as vacation pay credit.

ENGI0057-001 06/01/2022

| | Rates | Fringes |
|--|----------|---------|
| Operating Engineer: (power plants, sewer treatment plants, pumping stations, tunnels, caissons, piers, docks, bridges, wind turbines, subterranean & other marine and heavy construction work) | | |
| GROUP 1..... | \$ 43.55 | 29.25+a |
| GROUP 2..... | \$ 41.55 | 29.25+a |
| GROUP 3..... | \$ 37.17 | 29.25+a |
| GROUP 4..... | \$ 34.32 | 29.25+a |
| GROUP 5..... | \$ 40.60 | 29.25+a |
| GROUP 6..... | \$ 31.40 | 29.25+a |
| GROUP 7..... | \$ 25.40 | 29.25+a |
| GROUP 8..... | \$ 37.25 | 29.25+a |
| GROUP 9..... | \$ 41.17 | 29.25+a |

a. BOOM LENGTHS, INCLUDING JIBS:

- 150 feet and over + \$ 2.00
- 180 feet and over + \$ 3.00
- 210 feet and over + \$ 4.00
- 240 feet and over + \$ 5.00
- 270 feet and over + \$ 7.00
- 300 feet and over + \$ 8.00
- 350 feet and over + \$ 9.00
- 400 feet and over + \$10.00

a. PAID HOLIDAYS:
 New Year's Day, President's Day, Memorial Day, July Fourth,
 Victory Day, Labor Day, Columbus Day, Veterans Day,
 Thanksgiving Day, Christmas Day. a: Any employee who works
 3 days in the week in which a holiday falls shall be paid
 for the holiday.

a. FOOTNOTES:
 Hazmat work: \$2.00 per hour additional.
 Tunnel/Shaft work: \$5.00 per hour additional.

POWER EQUIPMENT OPERATORS CLASSIFICATIONS

GROUP 1: Cranes, lighters, boom trucks and derricks

GROUP 2: Digging machine, Ross Carrier, locomotive, hoist,
 elevator, bidwell-type machine, shot & water blasting
 machine, paver, spreader, graders, front end loader (3 yds.
 and over), vibratory hammer & vacuum truck, roadheaders,
 forklifts, economobile type equipment, tunnel boring
 machines, concrete pump and on site concrete plants.

GROUP 3: Oilers on cranes.

GROUP 4: Oiler on crawler backhoe.

GROUP 5: Bulldozer, bobcats, skid steer loader, tractor,
 scraper, combination loader backhoe, roller, front end
 loader (less than 3 yds.), street and mobile-powered
 sweeper (3-yd. capacity), 8-ft. sweeper minimum 65 HP).

GROUP 6: Well-point installation crew.

GROUP 7: Utility Engineers and Signal Persons

GROUP 8: Heater, concrete mixer, stone crusher, welding
 machine, generator and light plant, gas and electric driven
 pump and air compressor.

GROUP 9: Boat & tug operator.

 ENGI0057-002 05/01/2022

| | Rates | Fringes |
|--|----------|---------|
| Power Equipment Operator (highway construction projects; water and sewerline projects which are incidental to highway construction projects; and bridge projects that do not span water) | | |
| GROUP 1..... | \$ 36.70 | 29.25+a |
| GROUP 2..... | \$ 31.40 | 29.25+a |
| GROUP 3..... | \$ 25.40 | 29.25+a |
| GROUP 4..... | \$ 31.98 | 29.25+a |
| GROUP 5..... | \$ 35.68 | 29.25+a |
| GROUP 6..... | \$ 35.30 | 29.25+a |
| GROUP 7..... | \$ 30.95 | 29.25+a |
| GROUP 8..... | \$ 32.33 | 29.25+a |
| GROUP 9..... | \$ 34.28 | 29.25+a |

a. FOOTNOTE: a. Any employee who works three days in the week
 in which a holiday falls shall be paid for the holiday.

a. PAID HOLIDAYS: New Year's Day, President's Day, Memorial
 Day, July Fourth, Victory Day, Labor Day, Columbus Day,
 Veterans Day, Thanksgiving Day & Christmas Day.

POWER EQUIPMENT OPERATOR CLASSIFICATIONS

GROUP 1: Digging machine, crane, piledriver, lighter,
 locomotive, derrick, hoist, boom truck, John Henry's,

directional drilling machine, cold planer, reclaimer, paver, spreader, grader, front end loader (3 yds. and over), vacuum truck, test boring machine operator, veemere saw, water blaster, hydro-demolition robot, forklift, economobile, Ross Carrier, concrete pump operator and boats

GROUP 2: Well point installation crew

GROUP 3: Utility engineers and signal persons

GROUP 4: Oiler on cranes

GROUP 5: Combination loader backhoe, front end loader (less than 3 yds.), forklift, bulldozers & scrapers and boats

GROUP 6: Roller, skid steer loaders, street sweeper

GROUP 7: Gas and electric drive heater, concrete mixer, light plant, welding machine, pump & compressor

GROUP 8: Stone crusher

GROUP 9: Mechanic & welder

ENGI0057-003 06/01/2022

BUILDING CONSTRUCTION

| | Rates | Fringes |
|--------------------------|----------|---------|
| Power Equipment Operator | | |
| GROUP 1..... | \$ 42.82 | 29.25+a |
| GROUP 2..... | \$ 40.82 | 29.25+a |
| GROUP 3..... | \$ 40.60 | 29.25+a |
| GROUP 4..... | \$ 36.60 | 29.25+a |
| GROUP 5..... | \$ 33.75 | 29.25+a |
| GROUP 6..... | \$ 39.90 | 29.25+a |
| GROUP 7..... | \$ 39.47 | 29.25+a |
| GROUP 8..... | \$ 36.79 | 29.25+a |

a. BOOM LENGTHS, INCLUDING JIBS:

- 150 ft. and over: + \$ 2.00
- 180 ft. and over: + \$ 3.00
- 210 ft. and over: + \$ 4.00
- 240 ft. and over: + \$ 5.00
- 270 ft. and over: + \$ 7.00
- 300 ft. and over: + \$ 8.00
- 350 ft. and over: + \$ 9.00
- 400 ft. and over: + \$10.00

a. PAID HOLIDAYS: New Year's Day, President's Day, Memorial Day, July Fourth, Victory Day, Labor Day, Columbus Day, Veterans Day, Thanksgiving Day & Christmas Day. a: Any employee who works 3 days in the week in which a holiday falls shall be paid for the holiday.

a. FOOTNOTE: Hazmat work: \$2.00 per hour additional.
Tunnel/Shaft work: \$5.00 per hour additional.

POWER EQUIPMENT OPERATORS CLASSIFICATIONS

GROUP 1: Cranes, lighters, boom trucks and derricks.

GROUP 2: Digging machine, Ross carrier, locomotive, hoist, elevator, bidwell-type machine, shot & water blasting machine, paver, spreader, front end loader (3 yds. and over), vibratory hammer and vacuum truck

GROUP 3: Telehandler equipment, forklift, concrete pump & on-site concrete plant

GROUP 4: Fireman & oiler on cranes

GROUP 5: Oiler on crawler backhoe

GROUP 6: Bulldozer, skid steer loaders, bobcats, tractor, grader, scraper, combination loader backhoe, roller, front end loader (less than 3 yds.), street and mobile powered sweeper (3 yds. capacity), 8-ft. sweeper (minimum 65 hp)

GROUP 7: Well point installation crew

GROUP 8: Heater, concrete mixer, stone crusher, welding machine, generator for light plant, gas and electric driven pump & air compressor

IRON0037-001 09/16/2022

| | Rates | Fringes |
|-----------------|----------|---------|
| IRONWORKER..... | \$ 39.01 | 31.58 |

LABO0271-001 05/30/2021

BUILDING CONSTRUCTION

| | Rates | Fringes |
|--------------|----------|---------|
| LABORER | | |
| GROUP 1..... | \$ 33.55 | 26.15 |
| GROUP 2..... | \$ 33.80 | 26.15 |
| GROUP 3..... | \$ 34.30 | 26.15 |
| GROUP 4..... | \$ 34.55 | 26.15 |
| GROUP 5..... | \$ 35.55 | 26.15 |

LABORERS CLASSIFICATIONS

GROUP 1: Laborer, Carpenter Tender, Mason Tender, Cement Finisher Tender, Scaffold Erector, Wrecking Laborer, Asbestos Removal [Non-Mechanical Systems]

GROUP 2: Asphalt Raker, Adzemen, Pipe Trench Bracer, Demolition Burner, Chain Saw Operator, Fence & Guard Rail Erector, Setter of Metal Forms for Roadways, Mortar Mixer, Pipelayer, Riprap & Dry Stonewall Builder, Highway Stone Spreader, Pneumatic Tool Operator, Wagon Drill Operator, Tree Trimmer, Barco-Type Jumping Tamper, Mechanical Grinder Operator

GROUP 3: Pre-Cast Floor & Roof Plank Erectors

GROUP 4: Air Track Operator, Hydraulic & Similar Self-Powered Drill, Block Paver, Rammer, Curb Setter, Powderman & Blaster

GROUP 5: Toxic Waste Remover

LABO0271-002 05/30/2021

HEAVY AND HIGHWAY CONSTRUCTION

| | Rates | Fringes |
|----------------|----------|---------|
| LABORER | | |
| COMPRESSED AIR | | |
| Group 1..... | \$ 53.45 | 24.15 |
| Group 2..... | \$ 50.98 | 24.15 |
| Group 3..... | \$ 40.50 | 24.15 |
| FREE AIR | | |
| Group 1..... | \$ 44.05 | 24.15 |
| Group 2..... | \$ 43.05 | 24.15 |
| Group 3..... | \$ 40.50 | 24.15 |
| LABORER | | |
| Group 1..... | \$ 33.55 | 24.15 |
| Group 2..... | \$ 33.80 | 24.15 |
| Group 3..... | \$ 34.55 | 24.15 |
| Group 4..... | \$ 27.05 | 24.15 |
| Group 5..... | \$ 35.55 | 24.15 |

| | | |
|---|----------|-------|
| OPEN AIR CAISSON, UNDERPINNING WORK AND BORING CREW | | |
| Bottom Man..... | \$ 39.55 | 24.15 |
| Top Man & Laborer..... | \$ 38.60 | 24.15 |
| TEST BORING | | |
| Driller..... | \$ 40.00 | 24.15 |
| Laborer..... | \$ 38.60 | 24.15 |

LABORER CLASSIFICATIONS

GROUP 1: Laborer; Carpenter tender; Cement finisher tender; Wrecking laborer; Asbestos removers [non-mechanical systems]; Plant laborer; Driller in quarries

GROUP 2: Adzeperson; Asphalt raker; Barcotype jumping tamper; Chain saw operators; Concrete and power buggy operator; Concrete saw operator; Demolition burner; Fence and guard rail erector; Highway stone spreader; Laser beam operator; Mechanical grinder operator; Mason tender; Mortar mixer; Pneumatic tool operator; Riprap and dry stonewall builder; Scaffold erector; Setter of metal forms for roadways; Wagon drill operator; Wood chipper operator; Pipelayer; Pipe trench bracer

GROUP 3: Air track drill operator; Hydraulic and similar powered drills; Brick paver; Block paver; Rammer and curb setter; Powderperson and blaster

GROUP 4: Flagger & signaler

GROUP 5: Toxic waste remover

LABORER - COMPRESSED AIR CLASSIFICATIONS

GROUP 1: Mucking machine operator, tunnel laborer, brake person, track person, miner, grout person, lock tender, gauge tender, miner: motor person & all others in compressed air

GROUP 2: Change house attendant, powder watchperson, top person on iron

GROUP 3: Hazardous waste work within the ""HOT"" zone

LABORER - FREE AIR CLASSIFICATIONS

GROUP 1: Grout person - pumps, brake person, track person, form mover & stripper (wood & steel), shaft laborer, laborer topside, outside motorperson, miner, conveyor operator, miner welder, heading motorperson, erecting operator, mucking machine operator, nozzle person, rodperson, safety miner, shaft & tunnel, steel & rodperson, mole nipper, concrete worker, form erector (wood, steel and all accessories), cement finisher (this type of work only), top signal person, bottom person (when heading is 50' from shaft), burner, shield operator and TBM operator

GROUP 2: Change house attendant, powder watchperson

GROUP 3: Hazardous waste work within the ""HOT"" zone

PAIN0011-005 06/01/2022

| | Rates | Fringes |
|---|----------|---------|
| PAINTER | | |
| Brush and Roller..... | \$ 37.22 | 23.40 |
| Epoxy, Tanks, Towers, Swing Stage & Structural Steel..... | \$ 39.22 | 23.40 |
| Spray, Sand & Water Blasting..... | \$ 40.22 | 23.40 |
| Taper..... | \$ 37.97 | 23.40 |

Wall Coverer.....\$ 37.72 23.40

PAIN0011-006 06/01/2022

Rates Fringes

GLAZIER.....\$ 40.78 23.40

FOOTNOTES:

SWING STAGE: \$1.00 per hour additional.

PAID HOLIDAYS: Labor Day & Christmas Day.

PAIN0011-011 06/01/2022

Rates Fringes

Painter (Bridge Work).....\$ 55.00 23.75

PAIN0035-008 06/01/2011

Rates Fringes

Sign Painter.....\$ 24.79 13.72

PLAS0040-001 06/03/2019

BUILDING CONSTRUCTION

Rates Fringes

CEMENT MASON/CONCRETE FINISHER...\$ 36.00 27.15

FOOTNOTE: Cement Mason: Work on free swinging scaffolds under
3 planks width and which is 20 or more feet above ground
and any offset structure: \$.30 per hour additional.

PLAS0040-002 07/01/2019

HEAVY AND HIGHWAY CONSTRUCTION

Rates Fringes

CEMENT MASON/CONCRETE FINISHER...\$ 32.85 22.20

PLAS0040-003 07/01/2019

Rates Fringes

PLASTERER.....\$ 37.55 27.50

PLUM0051-002 02/27/2023

Rates Fringes

Plumbers and Pipefitters.....\$ 48.89 31.75

ROOF0033-004 12/01/2022

Rates Fringes

ROOFER.....\$ 42.23 29.67

* SFRI0669-001 04/01/2023

Rates Fringes

SPRINKLER FITTER.....\$ 47.55 32.27

SHEE0017-002 12/01/2020

Rates Fringes

Sheet Metal Worker.....\$ 38.58 36.73

TEAM0251-001 05/01/2022

HEAVY AND HIGHWAY CONSTRUCTION

| | Rates | Fringes |
|---------------|----------|----------------|
| TRUCK DRIVER | | |
| GROUP 1..... | \$ 28.46 | 32.10+A+B+C |
| GROUP 2..... | \$ 28.61 | \$ 32.10+A+B+C |
| GROUP 3..... | \$ 28.66 | \$ 32.10+A+B+C |
| GROUP 4..... | \$ 28.71 | \$ 32.10+A+B+C |
| GROUP 5..... | \$ 28.81 | \$ 32.10+A+B+C |
| GROUP 6..... | \$ 29.21 | \$ 32.10+A+B+C |
| GROUP 7..... | \$ 29.41 | \$ 32.10+A+B+C |
| GROUP 8..... | \$ 28.91 | \$ 32.10+A+B+C |
| GROUP 9..... | \$ 29.16 | \$ 32.10+A+B+C |
| GROUP 10..... | \$ 28.96 | \$ 32.10+A+B+C |

FOOTNOTES:

A. Paid Holidays: New Year's Day, Memorial Day, Independence Day, Labor Day, Thanksgiving Day and Christmas Day, plus Presidents' Day, Columbus Day, Veteran's Day & V-J Day, providing the employee has worked at least one day in the calendar week in which the holiday falls.

B. Employee who has been on the payroll for 1 year or more but less than 5 years and has worked 150 Days during the last year of employment shall receive 1 week's paid vacation; 5 to 10 years - 2 weeks' paid vacation; 10 or more years - 3 week's paid vacation.

C. Employees on the seniority list shall be paid a one hundred dollar (\$100.00) bonus for every four hundred (400) hours worked, up to a maximum of five hundred dollars (\$500.00)

All drivers working on a defined hazard material job site shall be paid a premium of \$2.00 per hour over applicable rate.

TRUCK DRIVER CLASSIFICATIONS

GROUP 1: Pick-up trucks, station wagons, & panel trucks

GROUP 2: Two-axle on low beds

GROUP 3: Two-axle dump truck

GROUP 4: Three-axle dump truck

GROUP 5: Four- and five-axle equipment

GROUP 6: Low-bed or boom trailer.

GROUP 7: Trailers when used on a double hook up (pulling 2 trailers)

GROUP 8: Special earth-moving equipment, under 35 tons

GROUP 9: Special earth-moving equipment, 35 tons or over

GROUP 10: Tractor trailer

WELDERS - Receive rate prescribed for craft performing operation to which welding is incidental.

=====
Note: Executive Order (EO) 13706, Establishing Paid Sick Leave for Federal Contractors applies to all contracts subject to the Davis-Bacon Act for which the contract is awarded (and any

solicitation was issued) on or after January 1, 2017. If this contract is covered by the EO, the contractor must provide employees with 1 hour of paid sick leave for every 30 hours they work, up to 56 hours of paid sick leave each year. Employees must be permitted to use paid sick leave for their own illness, injury or other health-related needs, including preventive care; to assist a family member (or person who is like family to the employee) who is ill, injured, or has other health-related needs, including preventive care; or for reasons resulting from, or to assist a family member (or person who is like family to the employee) who is a victim of, domestic violence, sexual assault, or stalking. Additional information on contractor requirements and worker protections under the EO is available at <https://www.dol.gov/agencies/whd/government-contracts>.

Unlisted classifications needed for work not included within the scope of the classifications listed may be added after award only as provided in the labor standards contract clauses (29CFR 5.5 (a) (1) (ii)).

The body of each wage determination lists the classification and wage rates that have been found to be prevailing for the cited type(s) of construction in the area covered by the wage determination. The classifications are listed in alphabetical order of ""identifiers"" that indicate whether the particular rate is a union rate (current union negotiated rate for local), a survey rate (weighted average rate) or a union average rate (weighted union average rate).

Union Rate Identifiers

A four letter classification abbreviation identifier enclosed in dotted lines beginning with characters other than ""SU"" or ""UAVG"" denotes that the union classification and rate were prevailing for that classification in the survey. Example: PLUM0198-005 07/01/2014. PLUM is an abbreviation identifier of the union which prevailed in the survey for this classification, which in this example would be Plumbers. 0198 indicates the local union number or district council number where applicable, i.e., Plumbers Local 0198. The next number, 005 in the example, is an internal number used in processing the wage determination. 07/01/2014 is the effective date of the most current negotiated rate, which in this example is July 1, 2014.

Union prevailing wage rates are updated to reflect all rate changes in the collective bargaining agreement (CBA) governing this classification and rate.

Survey Rate Identifiers

Classifications listed under the ""SU"" identifier indicate that no one rate prevailed for this classification in the survey and the published rate is derived by computing a weighted average rate based on all the rates reported in the survey for that classification. As this weighted average rate includes all rates reported in the survey, it may include both union and non-union rates. Example: SULA2012-007 5/13/2014. SU indicates the rates are survey rates based on a weighted average calculation of rates and are not majority rates. LA indicates the State of Louisiana. 2012 is the year of survey on which these classifications and rates are based. The next number, 007 in the example, is an internal number used in producing the wage determination. 5/13/2014 indicates the survey completion date for the classifications and rates under that identifier.

Survey wage rates are not updated and remain in effect until a new survey is conducted.

Union Average Rate Identifiers

Classification(s) listed under the UAVG identifier indicate

that no single majority rate prevailed for those classifications; however, 100% of the data reported for the classifications was union data. EXAMPLE: UAVG-OH-0010 08/29/2014. UAVG indicates that the rate is a weighted union average rate. OH indicates the state. The next number, 0010 in the example, is an internal number used in producing the wage determination. 08/29/2014 indicates the survey completion date for the classifications and rates under that identifier.

A UAVG rate will be updated once a year, usually in January of each year, to reflect a weighted average of the current negotiated/CBA rate of the union locals from which the rate is based.

WAGE DETERMINATION APPEALS PROCESS

1.) Has there been an initial decision in the matter? This can be:

- * an existing published wage determination
- * a survey underlying a wage determination
- * a Wage and Hour Division letter setting forth a position on a wage determination matter
- * a conformance (additional classification and rate) ruling

On survey related matters, initial contact, including requests for summaries of surveys, should be with the Wage and Hour National Office because National Office has responsibility for the Davis-Bacon survey program. If the response from this initial contact is not satisfactory, then the process described in 2.) and 3.) should be followed.

With regard to any other matter not yet ripe for the formal process described here, initial contact should be with the Branch of Construction Wage Determinations. Write to:

Branch of Construction Wage Determinations
Wage and Hour Division
U.S. Department of Labor
200 Constitution Avenue, N.W.
Washington, DC 20210

2.) If the answer to the question in 1.) is yes, then an interested party (those affected by the action) can request review and reconsideration from the Wage and Hour Administrator (See 29 CFR Part 1.8 and 29 CFR Part 7). Write to:

Wage and Hour Administrator
U.S. Department of Labor
200 Constitution Avenue, N.W.
Washington, DC 20210

The request should be accompanied by a full statement of the interested party's position and by any information (wage payment data, project description, area practice material, etc.) that the requestor considers relevant to the issue.

3.) If the decision of the Administrator is not favorable, an interested party may appeal directly to the Administrative Review Board (formerly the Wage Appeals Board). Write to:

Administrative Review Board
U.S. Department of Labor
200 Constitution Avenue, N.W.
Washington, DC 20210

4.) All decisions by the Administrative Review Board are final.

=====
END OF GENERAL DECISION"

Attachment D: 02831 CHAIN LINK FENCE

**SECTION 02831
CHAIN LINK FENCE**

PART 1 GENERAL

1.01 Related Documents

- A. Drawings and general provisions of Contract, including General and Supplementary Conditions and Division-1 Specification sections, apply to work of this section.

1.02 Description of Work

- A. The Contractor shall furnish and install complete, new chain link fence as where located on the plans and as herein described including chain link fence, framework, and fittings.

1.03 Submittals

- A. The Contractor shall submit the following samples, certifications or test results prior to use on the project.
1. Shop drawings with sufficient product data to assure compliance to specification.

PART 2 PRODUCTS

2.01 Materials

- A. Fabric: Chain link fabric shall be aluminum coated steel conforming to ASTM F 668. Fabric shall be woven from **NINE** gauge (coated size) wire in **TWO** inch mesh and shall be knuckled at the upper and lower selvages.
- B. Round steel pipe and rail: ASTM F1043 Group IA Heavy Industrial Fence Framework, schedule 40 galvanized pipe per ASTM F1083. Exterior hot dipped zinc coating minimum average 2.0 oz/ft², interior hot dipped zinc coating minimum average 1.8 oz/ft².
1. Line post: 1.900" (1-7/8" O.D.)
 2. End, Corner, Pull post: 2.375" (2-3/8" O.D.)
 3. Top, brace, bottom and intermediate rails, 1.660 in. (42.2 mm) OD, 2.27 lb./ft [3.38 kg/m]
- C. Top rail couplings 6 inches minimum in length shall be spaced at maximum twenty (20) foot centers. Fabric tie wire shall be spaced at 24 inch maximum centers.
- D. Gate posts shall be of the following sizes for single swing gates or one leaf of double swing gates:
- Leaf Width Gate Post Lbs/Lin. Ft.
Up to 6' 3" O. D. Pipe 5.79
Over 6' to 13' 4" O. D. Pipe 9.11
Over 13' to 18' 6-5/8" O. D. Pipe 18.97
Over 18' 8-5/8" O. D. Pipe 28.55
- E. Gates: Gate frames shall be tubular shaped, 1 5/8" inches outside diameter with welded or steel fitted corners. Braces and trusses shall be furnished when necessary.

- F. Gate Latch: Commercial forked type capable of retaining gate in closed position and having provision for padlock. Latch shall permit operation from either side of gate.
- G. Gate Keeper: Provide keeper for each gate leaf. Gate keeper shall consist of mechanical device for securing free end of gate when in full open position.
- H. Double Gates: Provide drop rod to hold inactive leaf. Provide gate stop pipe to engage center drop rod. Provide locking device and padlock eyes as an integral part of latch, requiring one padlock for locking both gate leaves. Padlock is provided by Owner.
- I. Bottom Tension Wire: Shall be No. 7 gauge aluminum coated spring coil or crimped wire. Minimum weight of aluminum coating shall be 0.40 ounces per square foot of wire surface. Tension wire shall be stretched taut from terminal to terminal post and securely fastened to each intermediate post 6 inches above the grade line. Tension wire shall be attached to the fence fabric with aluminum hog rings every 24 inches.
- J. Tie Wires: Tie wires shall be minimum 9 gauge aluminum or 11 gauge galvanized steel, spaced 12 inches on center.
- K. Concrete shall conform to Class "F", Section M.03.01 of the State Specifications, except air content to be 6 percent. Concrete shall be 3,000 psi after 28 days.

PART 3 EXECUTION

3.01 Construction Methods

- A. Post Spacing: Posts shall be evenly spaced in the line of fence, no further apart than 10 feet on center and no less than 8 feet on center.
- B. Installation: Shall be made in a workmanlike manner by skilled mechanics experienced in erection of this type of fence. The fence shall be erected on line and to grade as indicated on the plans. All posts to be set 36 inches deep in a 42 inch deep concrete footing. Diameter of the footing shall be a minimum of 14 inches for terminal and gate posts and 12 inches for line posts.
- C. The fabric shall be stretched to proper tension between terminal posts and securely fastened to the framework members. The bottom of the fabric shall be held as uniformly as practical to the finished grade, not to exceed 2 inches.
- D. Clean Up: Upon the completion of the installation, all debris created by the installation shall be removed from the premises of the Owner or disposed of as directed by the Landscape Architect.

END OF SECTION

Attachment E: PLANS

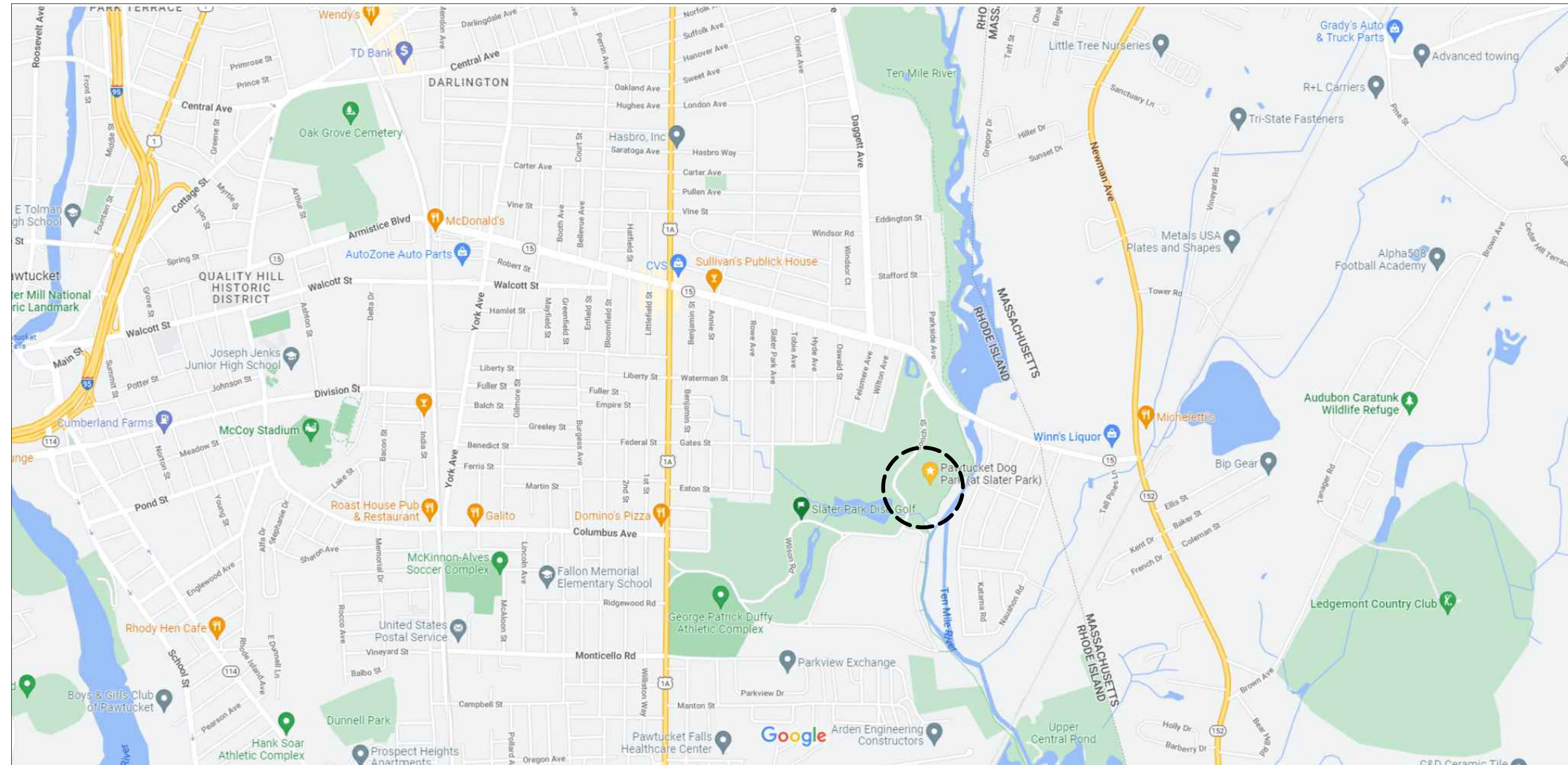

SLATER PARK DOG PARK RENOVATION

Pawtucket, Rhode Island

THE HONORABLE DONALD R. GREBIEN, Mayor



LOCUS MAP

not to scale

INDEX TO DRAWINGS:

- COVER
- EX EXISTING CONDITIONS PLAN
- L-1 DEMOLITION PLAN
- L-2 LAYOUT PLAN
- L-3 GRADING PLAN
- L-4 MATERIALS PLAN
- L-5 LANDSCAPE PLAN
- L-6 CONSTRUCTION DETAILS
- L-7 CONSTRUCTION DETAILS

Landscape Architect

GARDNER+GERRISH, LLC
151 Broadway, Suite 245
Providence, Rhode Island 02903
401.263.3784

- LEGEND
- IR FND./SET
 - DH FND./SET
 - DHCB FND.
 - DHSB FND.
 - ⊙ IP FND.
 - IRON ROD FOUND OR SET
 - DRILL HOLE FOUND OR SET
 - DRILL HOLE IN CONCRETE BOUND FOUND
 - DRILL HOLE IN STONE BOUND FOUND
 - IRON PIPE FOUND
 - EXISTING CONTOUR
 - SEWER LINE
 - WATER LINE
 - GAS LINE
 - DRAIN LINE
 - ELECTRIC LINE(UND.GRND.)
 - TELEPHONE/COMMUNICATION LINE
 - SEWER MANHOLE
 - DRAIN MANHOLE
 - ROOF DRAIN
 - LIGHT POLE
 - HYDRANT
 - WATER GATE VALVE
 - GAS GATE VALVE
 - OVERHEAD WIRE UTILITY LINE
 - CATCH BASIN (CENTER)
 - MONITORING WELL
 - ASSESSOR'S MAP
 - PROPERTY LINE (BEARING & DISTANCE)
 - VERTICAL GRANITE CURB
 - FIRST FLOOR ELEV.
 - CAPE COD BERM (BIT)
 - UTILITY POLE
 - BOLLARD
 - CHAIN LINK FENCE
 - OHP
 - CCB
 - ◆ MW
 - AM
 - VGC
 - FFE
 - CCB
 - #106

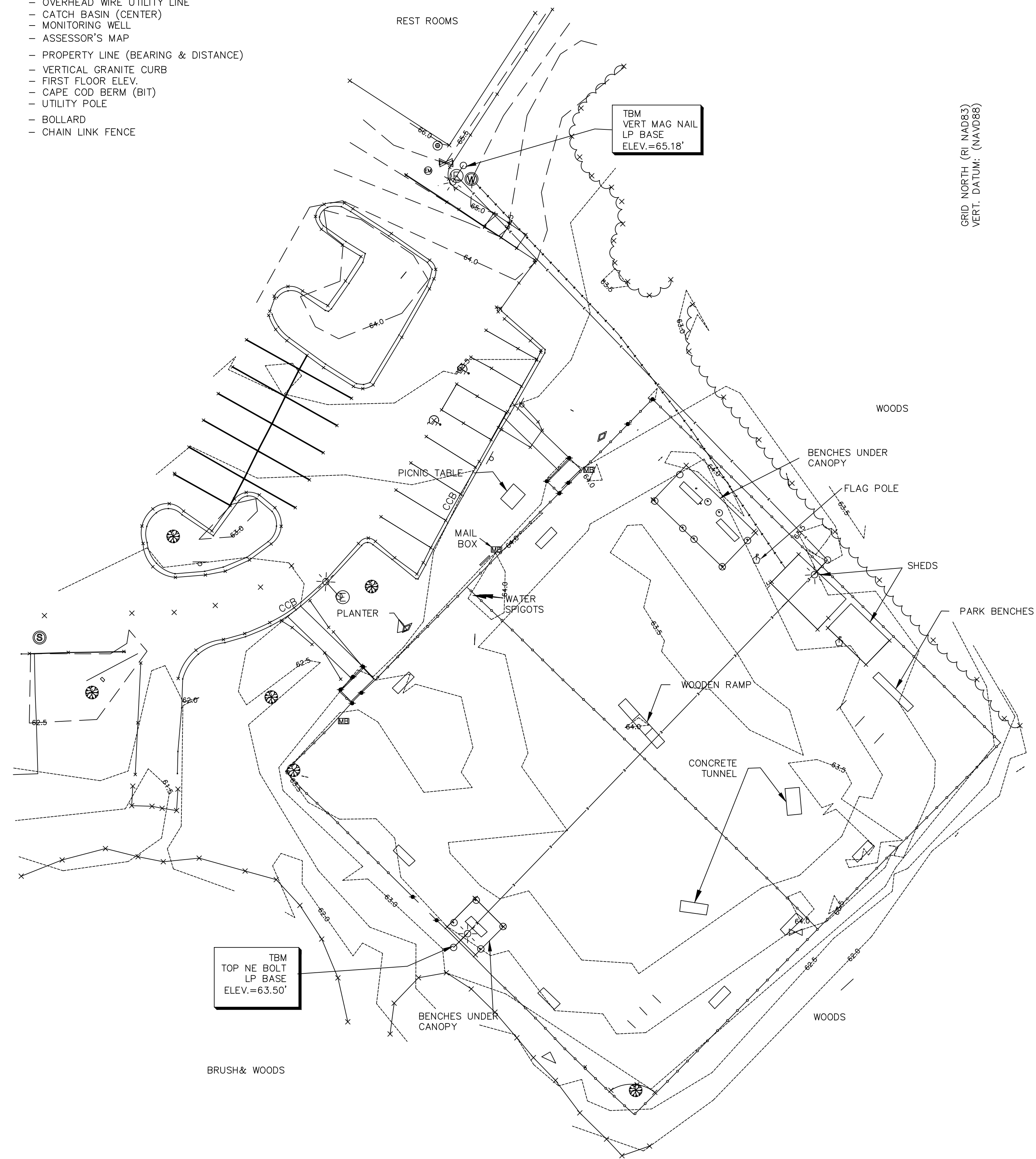

GRID NORTH (RI NAD83)
VERT. DATUM: (NAVD88)



VICINITY MAP

UTILITY NOTE

UTILITIES ARE PLOTTED FROM FIELD LOCATION AND ANY RECORD INFORMATION AVAILABLE, AND SHOULD ONLY BE CONSIDERED APPROXIMATE. OTHER UTILITIES MAY EXIST WHICH ARE NOT EVIDENT OR FOR WHICH RECORD INFORMATION WAS NOT AVAILABLE. CONTRACTORS (IN ACCORDANCE WITH APPLICABLE RI LAWS) MUST CONTACT ALL UTILITY COMPANIES BEFORE EXCAVATING AND DRILLING (ALSO CALL "DIG-SAFE" 1-800-322-4844).

FLOOD ZONE CERTIFICATION

ACCORDING TO FEDERAL EMERGENCY MANAGEMENT AGENCY MAPS, THE MAJOR IMPROVEMENTS ON THIS PROPERTY ARE NOT LOCATED IN AN AREA DESIGNATED AS SPECIAL FLOOD HAZARD AREA. COMMUNITY NO. 445406 COMMUNITY PANEL NO. 44007C0317J EFFECTIVE DATE: 9/18/2013

NOTE: PROPERTY LOCATED IN A ZONE X (UNSHADED) AREA OF MINIMAL FLOODING

HORIZONTAL DATUM IS NAD83, RI STATE PLANE COORDINATE SYSTEM, OBSERVED THROUGH SMARTNET REAL TIME NETWORK. RTK GPS USED.

VERTICAL DATUM IS NAVD88, OBSERVED THROUGH SMARTNET REAL TIME NETWORK. RTK GPS USED.

TRADITIONAL 1" ROBOTIC TOTAL STATION USED FOR TOPOGRAPHIC SURVEY AND CONTROL.

THIS SURVEY HAS BEEN CONDUCTED AND THE PLAN HAS BEEN PREPARED PURSUANT TO 435-RICR-00-1.9 OF THE RULES AND REGULATIONS ADOPTED BY THE RHODE ISLAND STATE BOARD OF REGISTRATION FOR PROFESSIONAL LAND SURVEYORS ON NOVEMBER 25, 2015 AS FOLLOWS:

DATA ACCUMULATION SURVEY, CLASS III, T-1 AND IS A RESULT OF AN ON THE GROUND SURVEY CONDUCTED BY THIS FIRM BETWEEN DECEMBER 1 AND DECEMBER 15, 2021. THIS IS NOT A COMPILATION PLAN.

THE PURPOSE FOR THE CONDUCT OF THE SURVEY AND FOR THE PREPARATION OF THE PLAN IS AS FOLLOWS: TO PREPARE AN EXISTING CONDITIONS SURVEY AND PLAN.

BY: JOHN A. HALNON, PLS RI# 1906 COA# A347

DATE: 12/23/21

EXISTING CONDITIONS
SURVEY PLAN OF LAND
IN
PAWTUCKET, RI

PREPARED FOR:
GARDNER + GERRISH, LLC

PAWTUCKET DOG PARK AT SLATER PARK
835 ARMISTICE BLVD.
PAWTUCKET, RI 02861

DATE: DECEMBER 23, 2021

SCALE: 1"=20'

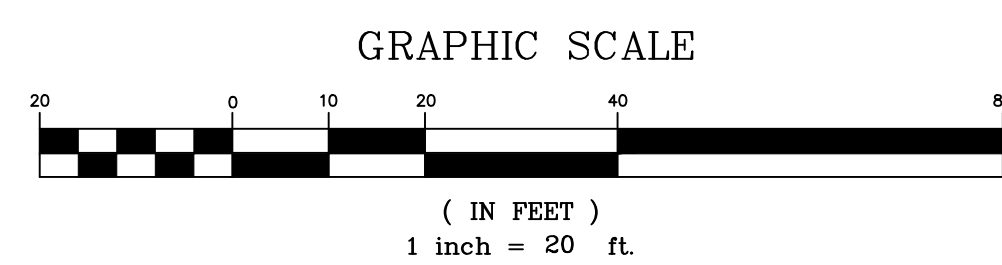

SLATER PARK

PROPOSED DOG PARK RENOVATION

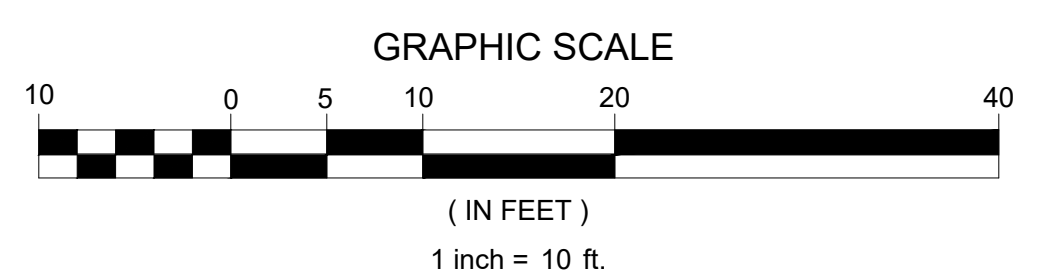
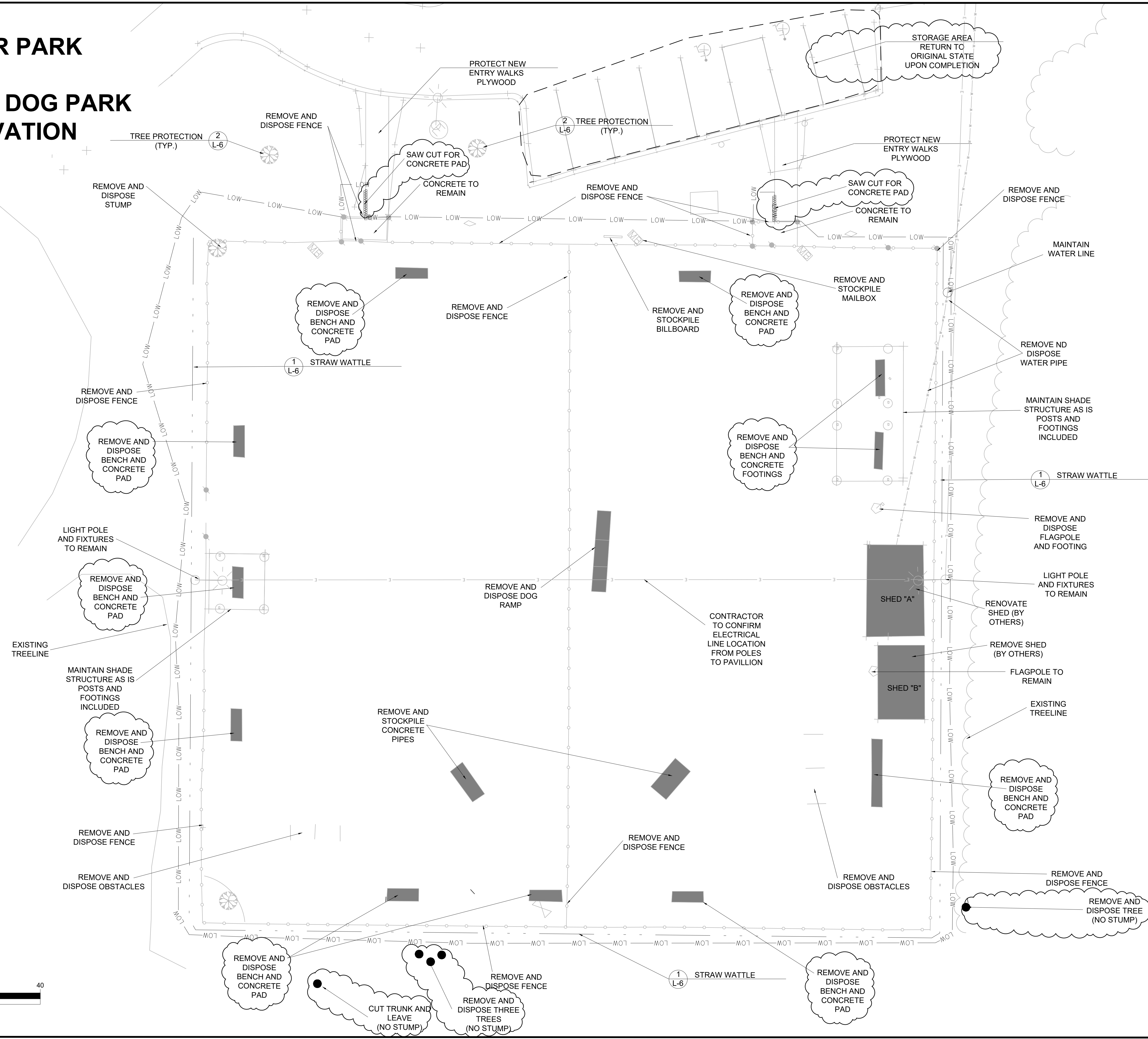
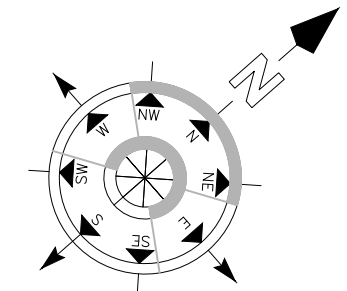

| | | | | | |
|-------------|-----------|----------|-------------|------------|----------|
| DESIGNED BY | DWG SCALE | DRAWN BY | CONTRACT NO | CHECKED BY | DATE |
| TDG | 1" = 10' | SEC | | TDG | 04/05/23 |

Demolition Plan

Slater Park Dog Park

Pawtucket, Rhode Island

L-1

SLATER PARK

PROPOSED DOG PARK RENOVATION

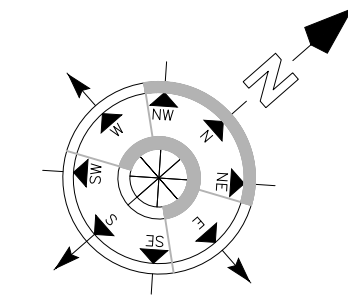

- LAYOUT NOTES**
1. ALL LINES AND DIMENSIONS ARE PARALLEL OR PERPENDICULAR TO THE LINES FROM WHICH THEY ARE MEASURED UNLESS OTHERWISE INDICATED.
 2. STORAGE AREAS FOR CONTRACTOR'S EQUIPMENT AND MATERIALS SHALL BE IN THE ADJACENT PARKING LOT AND SECURED THERE.
 3. CONTRACTOR SHALL VERIFY ALL EXISTING CONDITIONS IN THE FIELD AND REPORT ANY DISCREPANCIES IN THE PLAN TO THE ARCHITECT PRIOR TO STARTING WORK.
 4. ALL LAYOUTS FOR WALKS, PATHS AND TERRACES SHALL BE ADEQUATELY STAKED BY THE CONTRACTOR AND APPROVED BY THE ARCHITECT PRIOR TO CONSTRUCTION.

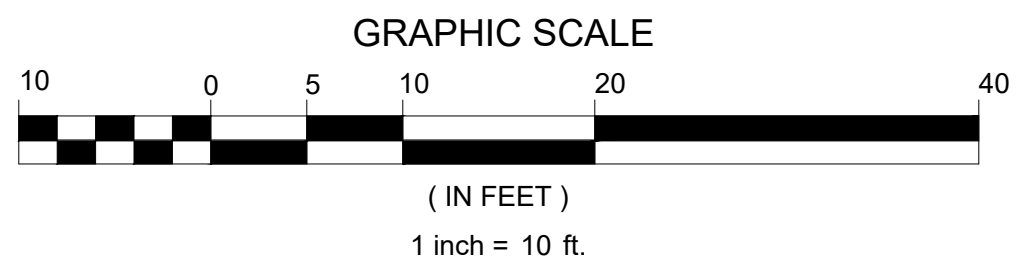
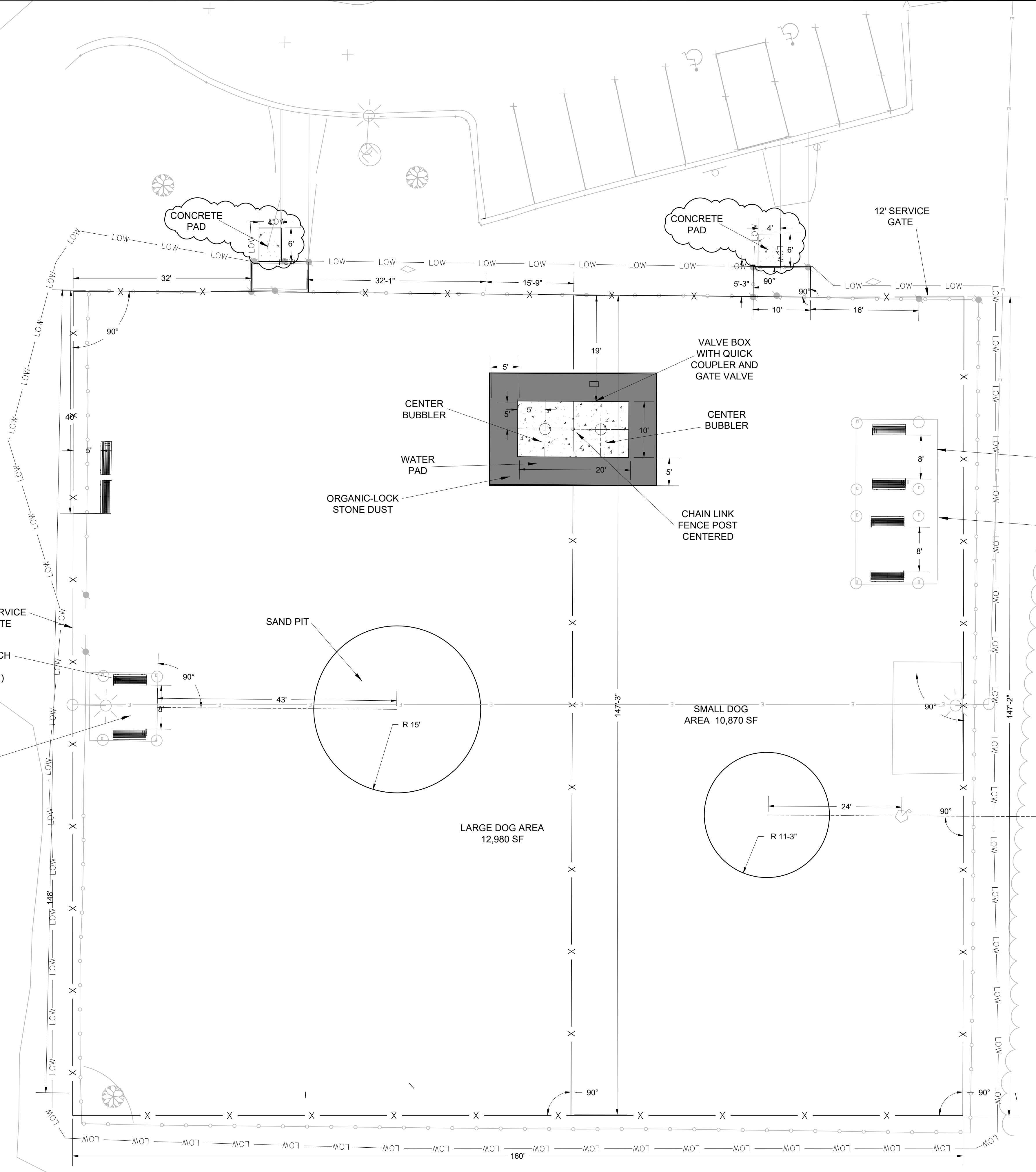

| Addendum # | NO. | REVISIONS | BY | DATE |
|------------|-----|-----------|----|------|
| 1 | | | | |

Slater Park
Dog Park
Pawtucket, Rhode Island

Layout
Plan

| | | | | | |
|-------------|-------------|----------|-----|------------|----------|
| DESIGNED BY | TDG | DRAWN BY | SEC | CHECKED BY | DATE |
| 1" = 10' | CONTRACT NO | | | | 04/05/23 |

L-2

SLATER PARK PROPOSED DOG PARK RENOVATION

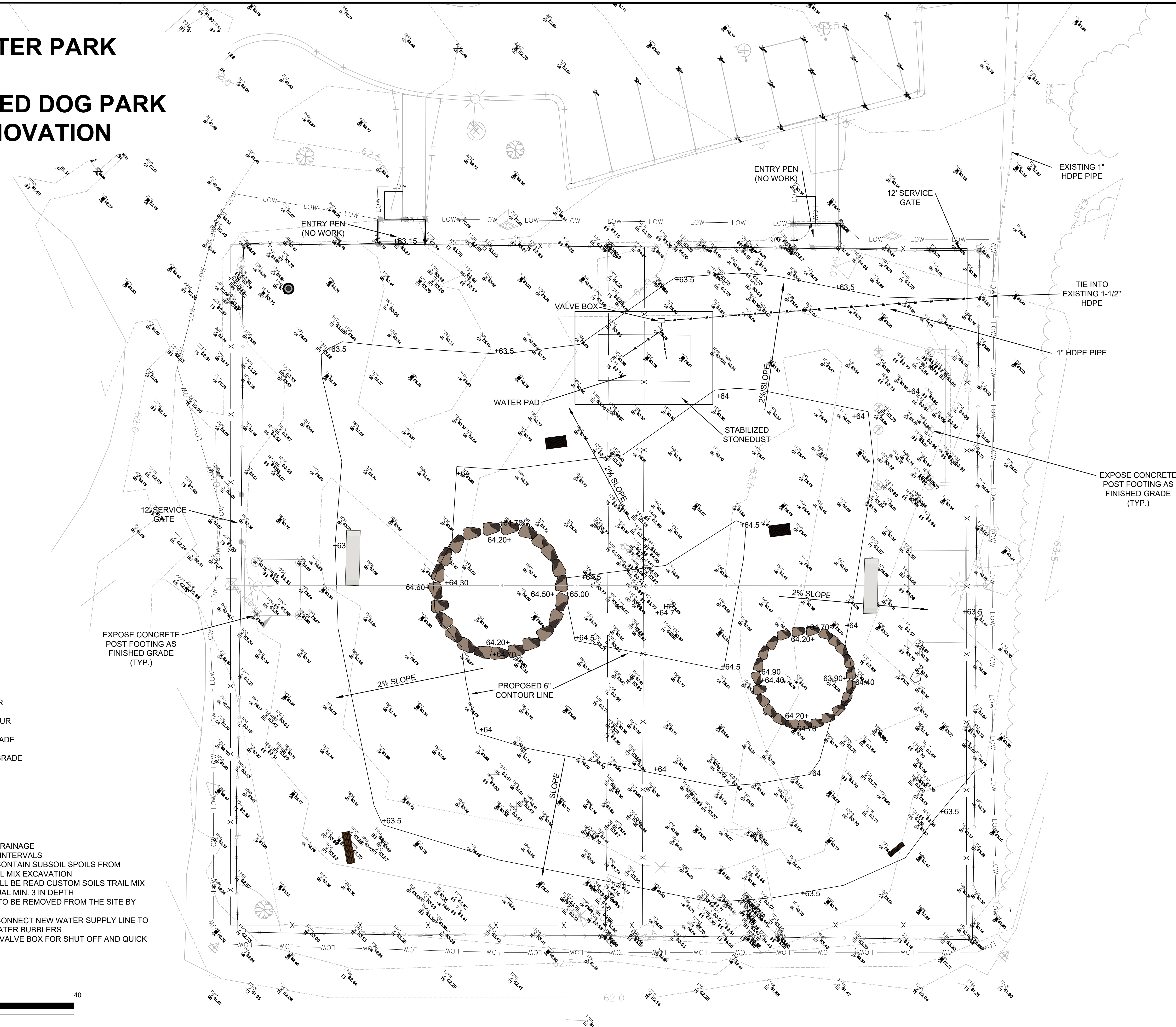
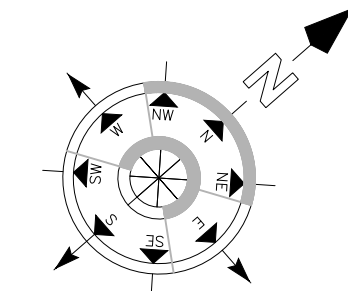

- LEGEND**
- - - EXISTING CONTOUR
 - PROPOSED CONTOUR
 - x 63.69 EXISTING SPOT GRADE
 - +63.5 PROPOSED SPOT GRADE
 - LOW LIMIT OF WORK

- NOTES:**
1. NO SUBSURFACE DRAINAGE
 2. CONTOURS ARE 6" INTERVALS
 3. SAND PITS SHALL CONTAIN SUBSOIL SPOILS FROM GRADING AND TRAIL MIX EXCAVATION
 4. FILL MATERIAL SHALL BE READ CUSTOM SOILS TRAIL MIX OR APPROVED EQUAL MIN. 3 IN DEPTH
 5. ANY EXCESS SOIL TO BE REMOVED FROM THE SITE BY THE CONTRACTOR.
 6. CONTRACTOR TO CONNECT NEW WATER SUPPLY LINE TO DOG PARK TWIN WATER BUBBLERS.
 7. PROVIDE LOCKING VALVE BOX FOR SHUT OFF AND QUICK COUPLER VALVE.

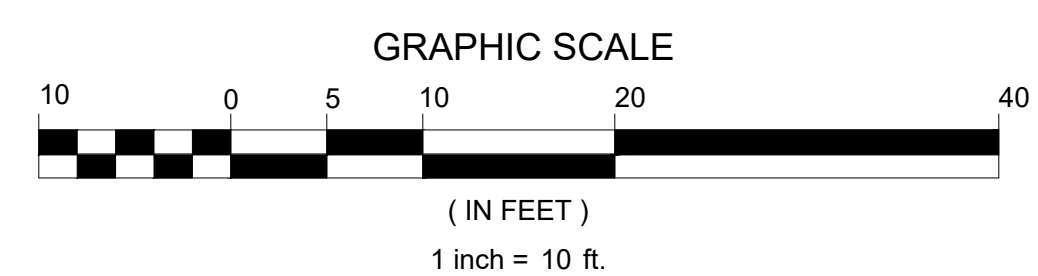

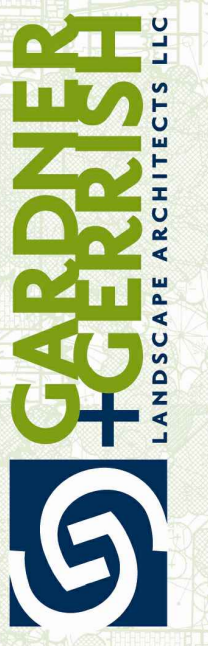

| | | | | |
|-------------|-----|-----------|----|------|
| Addendum #1 | NO. | REVISIONS | BY | DATE |
| | | | | |

Slater Park Dog Park Pawtucket, Rhode Island

| | | | | | |
|-------------|-----|----------|-----|------------|----------|
| DESIGNED BY | TDG | DRAWN BY | SEC | CHECKED BY | DATE |
| | | | | | 04/05/23 |

L-3

SLATER PARK PROPOSED DOG PARK RENOVATION

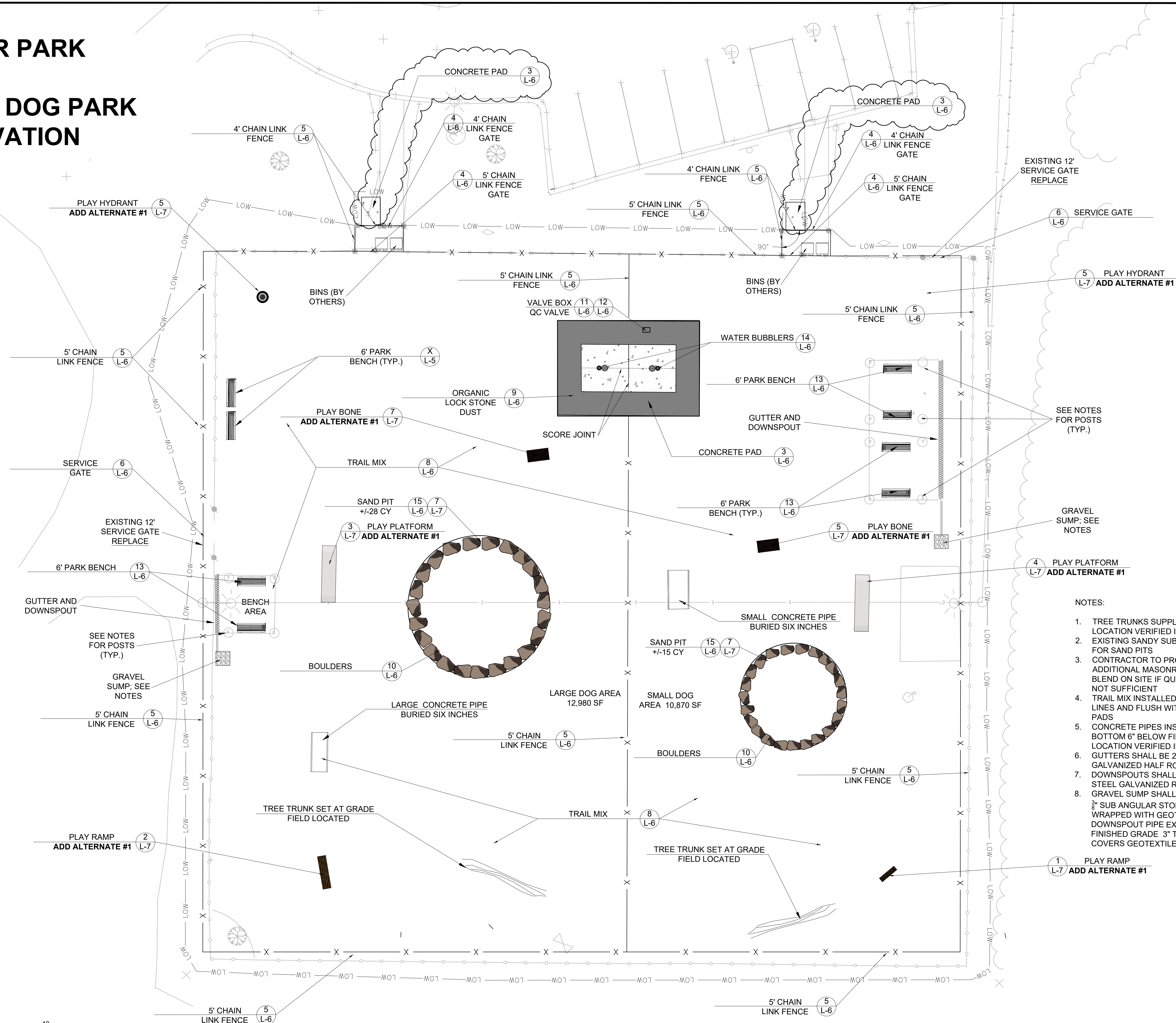
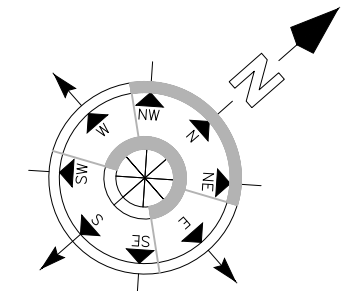

- NOTES:
1. TREE TRUNKS SUPPLIED BY CITY; LOCATION VERIFIED IN THE FIELD
 2. EXISTING SANDY SUBSOIL AS FILL FOR SAND PITS
 3. CONTRACTOR TO PROVIDE ADDITIONAL MASONRY SAND AND BLEND ON SITE IF QUANTITIES ARE NOT SUFFICIENT
 4. TRAIL MIX INSTALLED WITH FENCE LINES AND FLUSH WITH CONCRETE PADS
 5. CONCRETE PIPES INSTALLED WITH BOTTOM 6" BELOW FINISHED GRADE; LOCATION VERIFIED IN THE FIELD
 6. GUTTERS SHALL BE 26 GAUGE STEEL GALVANIZED HALF ROUND
 7. DOWNSPOUTS SHALL BE 26 GAUGE STEEL GALVANIZED ROUND
 8. GRAVEL SUMP SHALL BE A 3' X 3' X 3' 3/8" SUB ANGULAR STONE PIT WRAPPED WITH GEOTEXTILE. DOWNSPOUT PIPE EXITS 18" BELOW FINISHED GRADE 3" TRAIL MIX COVERS GEOTEXTILE.

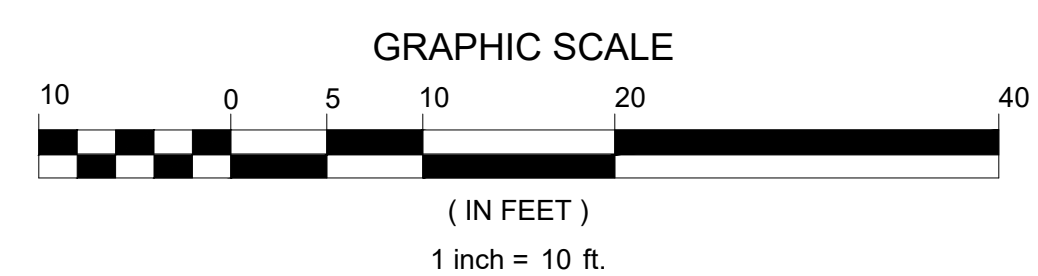

| | | | | |
|-------------|-----|-----------|----|------|
| Addendum #1 | NO. | REVISIONS | BY | DATE |
| | | | | |

Materials Plan

Slater Park Dog Park
Pawtucket, Rhode Island

| | | | |
|-------------|----------|------------|----------|
| DESIGNED BY | DRAWN BY | CHECKED BY | DATE |
| TDG | SEC | TDG | 04/05/23 |

L-4

SLATER PARK PROPOSED DOG PARK RENOVATION

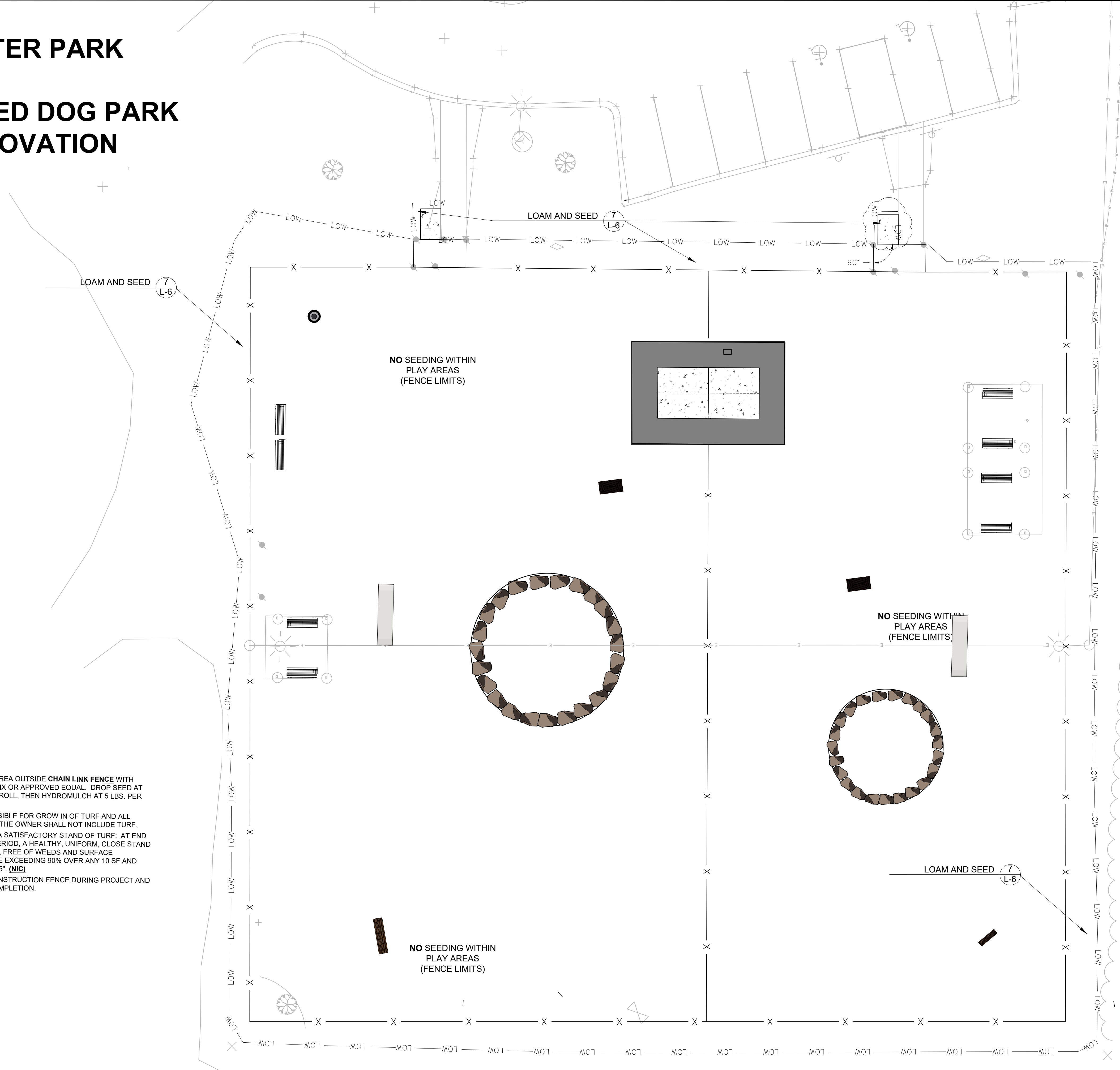
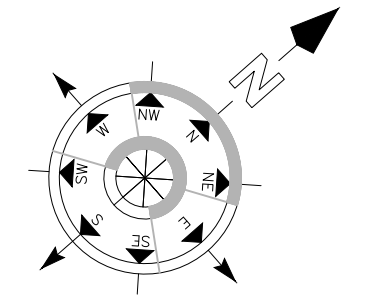

- NOTES:
1. HYDROSEED ALL DISTURBED AREA OUTSIDE CHAIN LINK FENCE WITH SODCO FESCUE MICROCOVER MIX OR APPROVED EQUAL. DROP SEED AT 5.75 LBS. PER 1000 SF, RAKE AND ROLL. THEN HYDROMULCH AT 5 LBS. PER 1000 SF.
 2. CONTRACTOR IS NOT RESPONSIBLE FOR GROW IN OF TURF AND ALL MAINTENANCE. ACCEPTANCE BY THE OWNER SHALL NOT INCLUDE TURF.
 3. (NIC) ACCEPTANCE INCLUDES A SATISFACTORY STAND OF TURF. AT END OF TWO MONTH MAINTENANCE PERIOD, A HEALTHY, UNIFORM, CLOSE STAND OF TURF HAS BEEN ESTABLISHED, FREE OF WEEDS AND SURFACE IRREGULARITIES, WITH COVERAGE EXCEEDING 90% OVER ANY 10 SF AND BARE SPOTS NOT EXCEEDING 5'x5". (NIC)
 4. CONTRACTOR TO MAINTAIN CONSTRUCTION FENCE DURING PROJECT AND REMOVE AFTER SUBSTANTIAL COMPLETION.

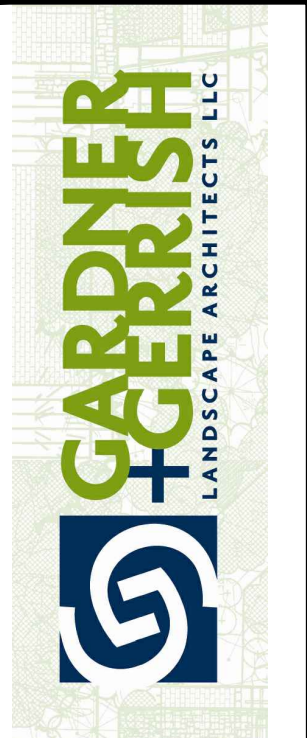
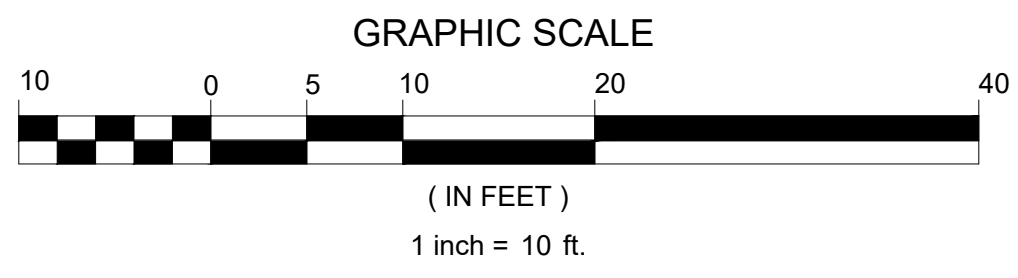

| | | | | |
|-------------|-----|-----------|----|------|
| ADDENDUM #1 | NO. | REVISIONS | BY | DATE |
| 1 | | | | |

Landscape Plan

Slater Park
Dog Park
Pawtucket, Rhode Island

| | | | |
|-------------|-----|--------------|----------|
| DESIGNED BY | TDG | DWG SCALE | 1" = 10' |
| DRAWN BY | SEC | CONTRACT NO. | |
| CHECKED BY | TDG | DATE | 04/05/23 |

L-5

WATTLES ARE INSTALLED PERPENDICULAR TO THE SLOPE OR DIRECTION OF FLOW.
WOOD STAKE PLACED WITHIN 2' OF END OF WATTLE, THEN ANOTHER 2' AND THEN CONTINUOUSLY 4' O.C.
WHEN JOINING TWO WATTLES, TIGHTLY ABUT BOTH ENDS, TIE THE ENDS TOGETHER USING HEAVY TWINE OR PLASTIC LOCKING TIES.
LAST 2' OF WATTLES SHALL BE TURNED UPHILL.

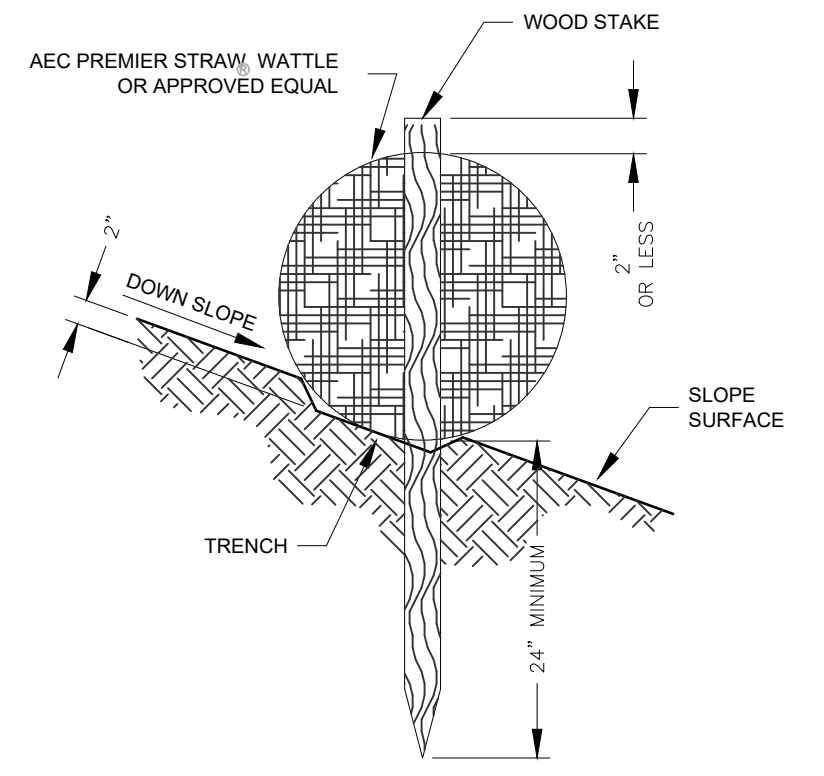

1 STRAW WATTLE No Scale

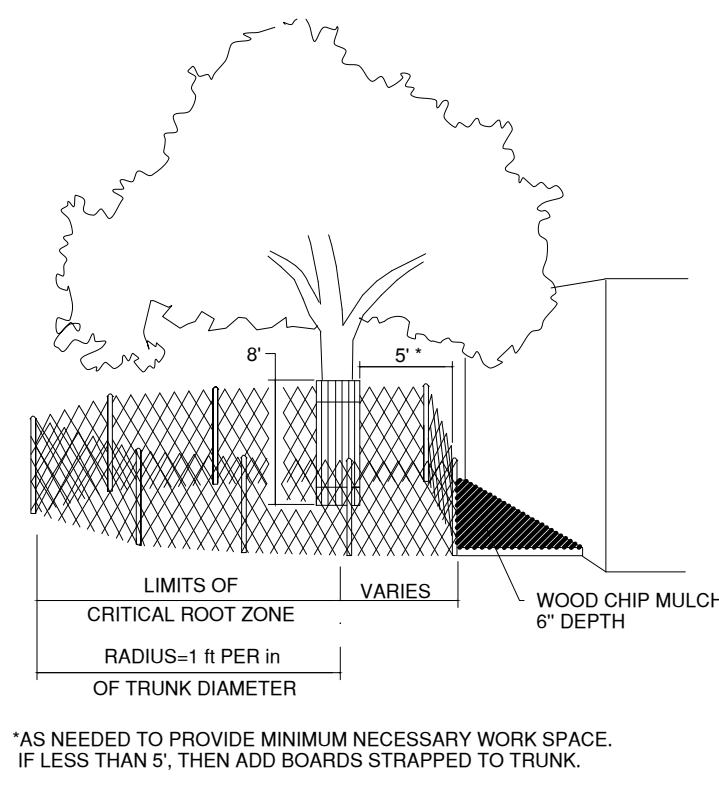

2 TREE PROTECTION No Scale

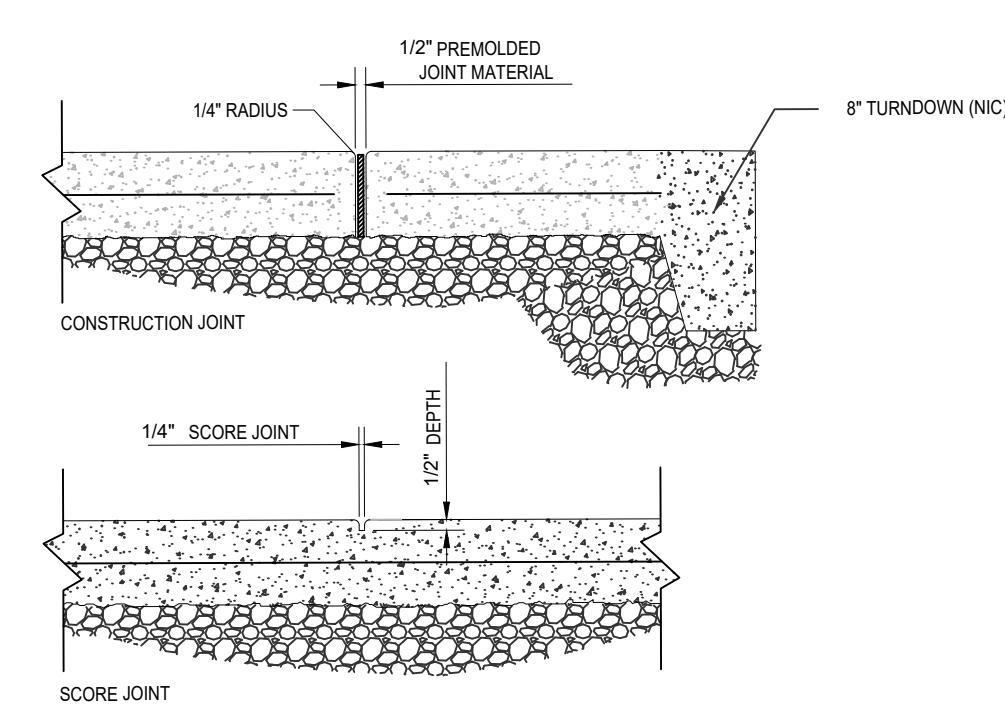

3 CONCRETE PAD No Scale

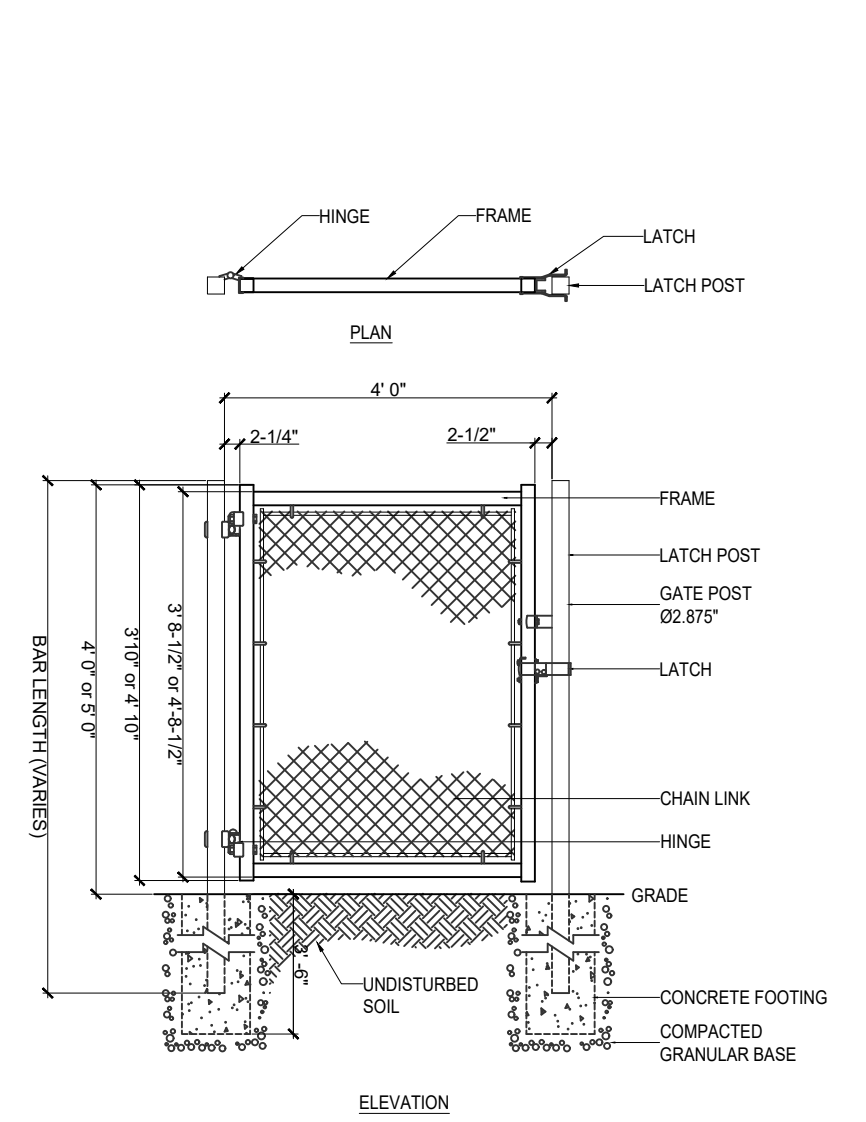

4 4-5' HIGH CHAIN LINK FENCE WITH SINGLE SWING GATE No Scale

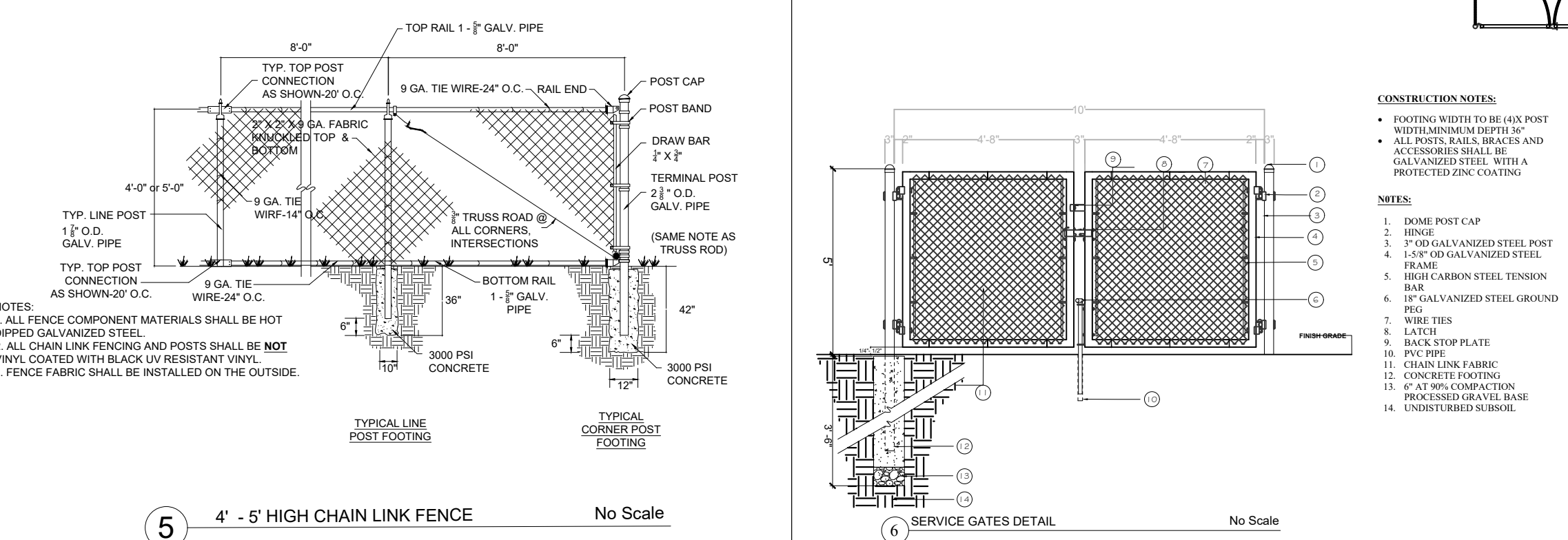

5 4'-5' HIGH CHAIN LINK FENCE No Scale

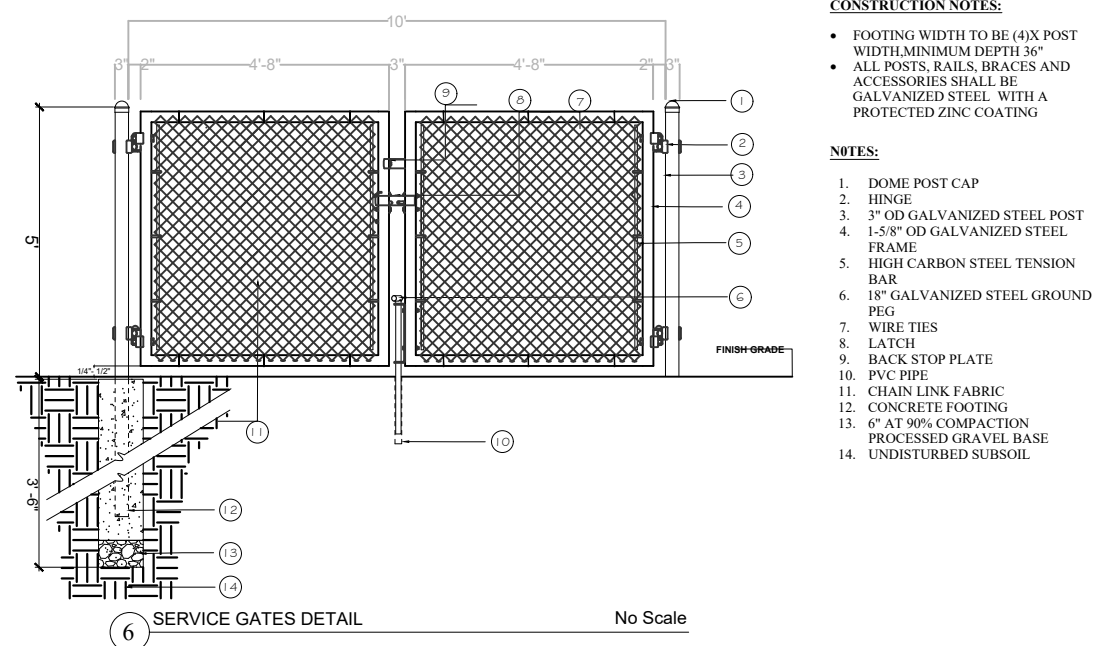

6 SERVICE GATES DETAIL No Scale

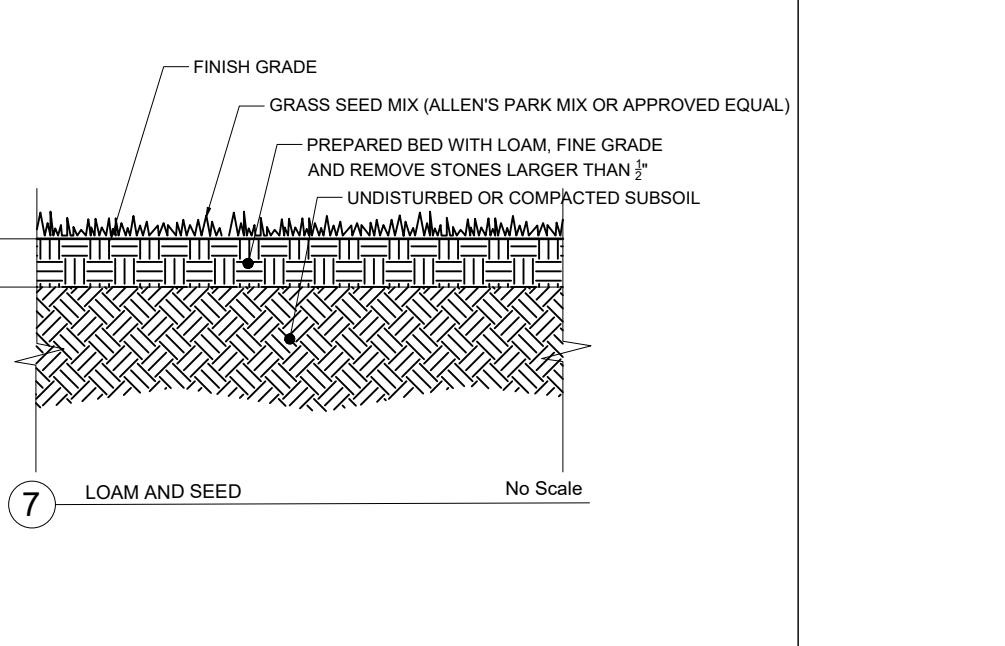

7 LOAM AND SEED No Scale

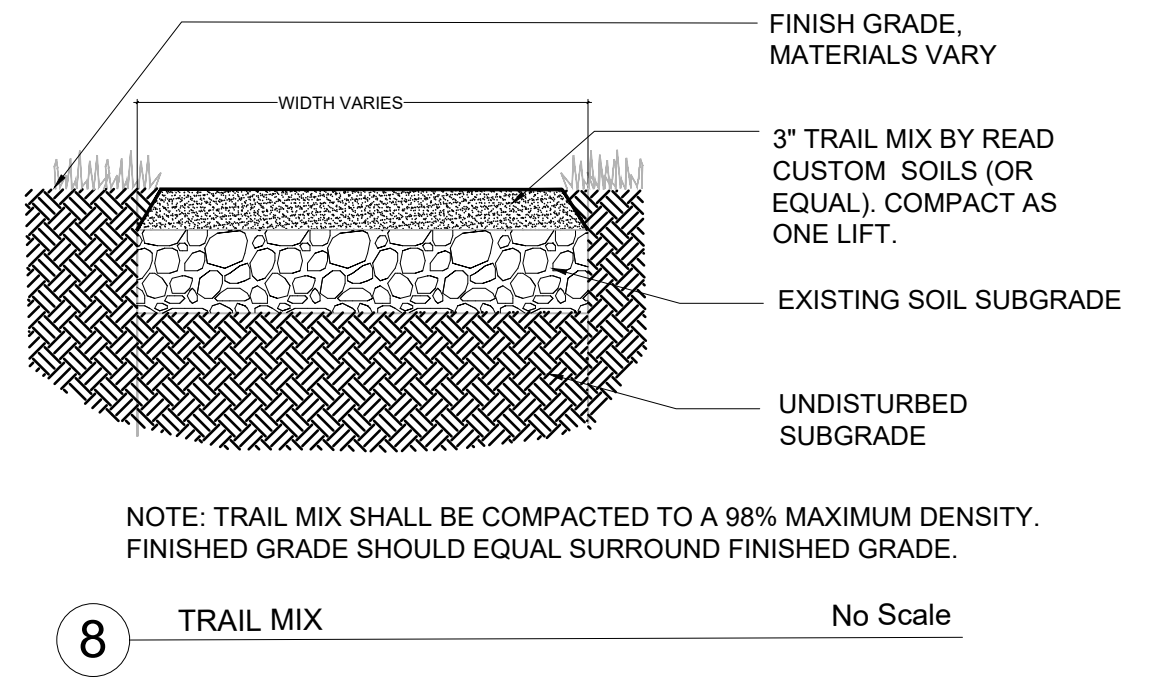

8 TRAIL MIX No Scale

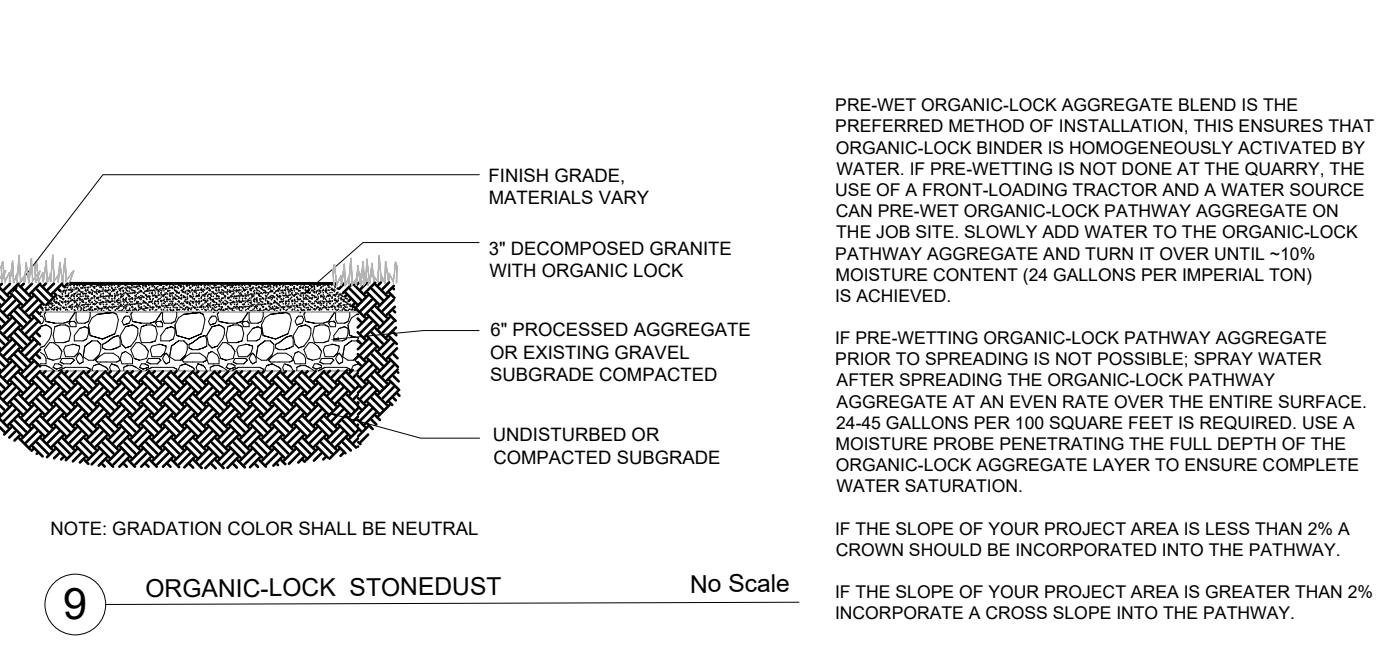

9 ORGANIC-LOCK STONEDUST No Scale

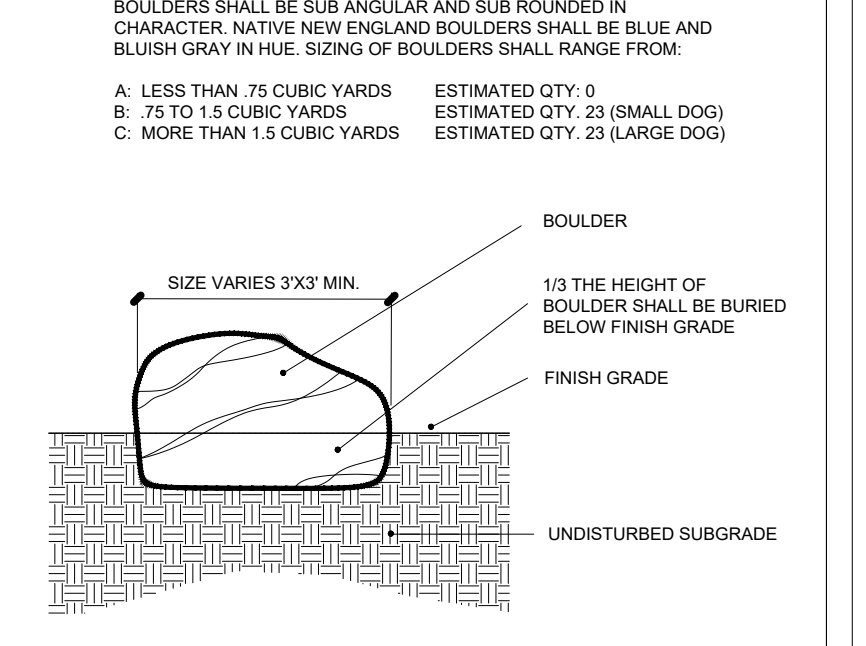

10 BOULDER No Scale

Willoughby Stainless Fountains

CWBF-2 Series Outdoor Bottle Filler w/Drinking Fountain

Standard Features:

- Adult and Child A.D.A. compliant
- Compliant to ADA reach height guidelines
- Quick, 1-gallon-per-minute bottle fill rate
- One-piece fully-welded construction
- Standard heavy duty type 304 stainless steel 8" Sched. 10 main column and 11 Ga. flange
- Optional marine-grade type 316 stainless steel body for installations near salt water
- Solid stainless steel vandal resistant anti-rotation bottle filler spout
- Solid stainless steel anti-rotation drinking fountain bubbler
- High polished stainless steel bowl
- Replaceable 9-line charcoal filter on inlet water supply
- Heavy-duty main column access panels
- Resistant to sunlight, heat, and vandalism
- Promotes use of environmentally friendly refillable bottles, reducing use of disposable bottles
- Powder coat finish (color options on page 2)

Recommended Specifications:

Outdoor bottle filler with drinking fountain shall be Willoughby Model No. CWBF-2... (see Model Number and Options guide for actuator selection).

Bottle filler spout and fountain bubbler shall be activated by separate recessed mounted solid stainless steel pushbutton assemblies (optional battery operated infrared activation available for bottle filler spout).

Drinking fountain shall have high-polished, 18 gauge stainless steel bowl with anti-rotation, anti-squirt, solid stainless steel bubblers.

All pushbuttons control lead-free, self-closing valves. Pushbutton operation shall require less than 5 lbs. of force.

Flow controls are used to ensure adequate flow without being wasteful. Bottle filler flows 1.0 GPM, drinking fountain flows 0.5 GPM.

Model CWBF-2 fountain shall be lead-free, adhering to ANSISF 81, Section 9, ANSI A117.1 and American Disabilities Act of 2010 requirements.

Optional 316 stainless steel body (main column, flange, and cap) are available for applications in which the unit's exterior may come into contact with salt water.

Optional mounting kit available for purchase consisting of stainless steel anchors, nuts, washers and rubber gasket washers. If optional kit is not used, stainless steel hardware recommended.

visit our website at www.willoughbystainlessfountains.com
5105 West 78th Street • Indianapolis, IN 46258
(317) 875-0830 • Fax: (317) 875-5837 • (800) 428-4005

MADE IN THE U.S.A.
© Rev. 11/2020 WSF-2-3

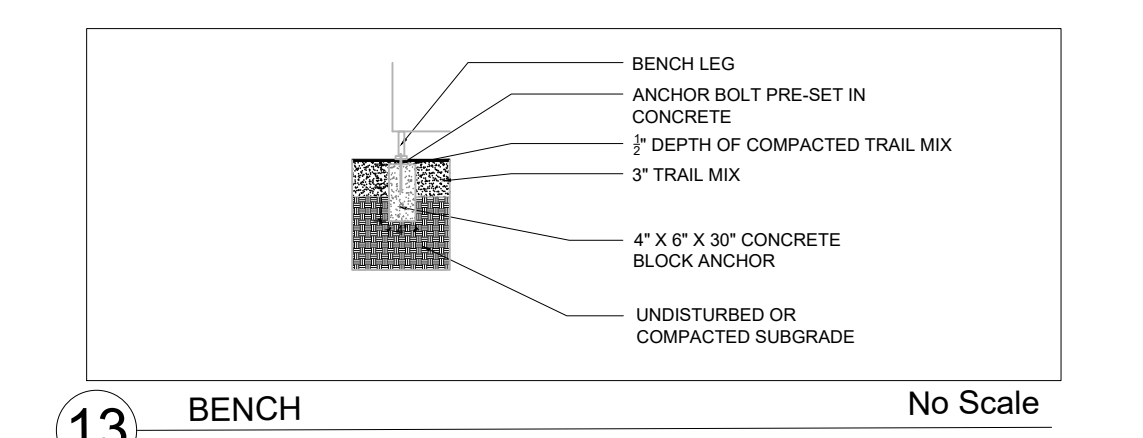

13 BENCH No Scale

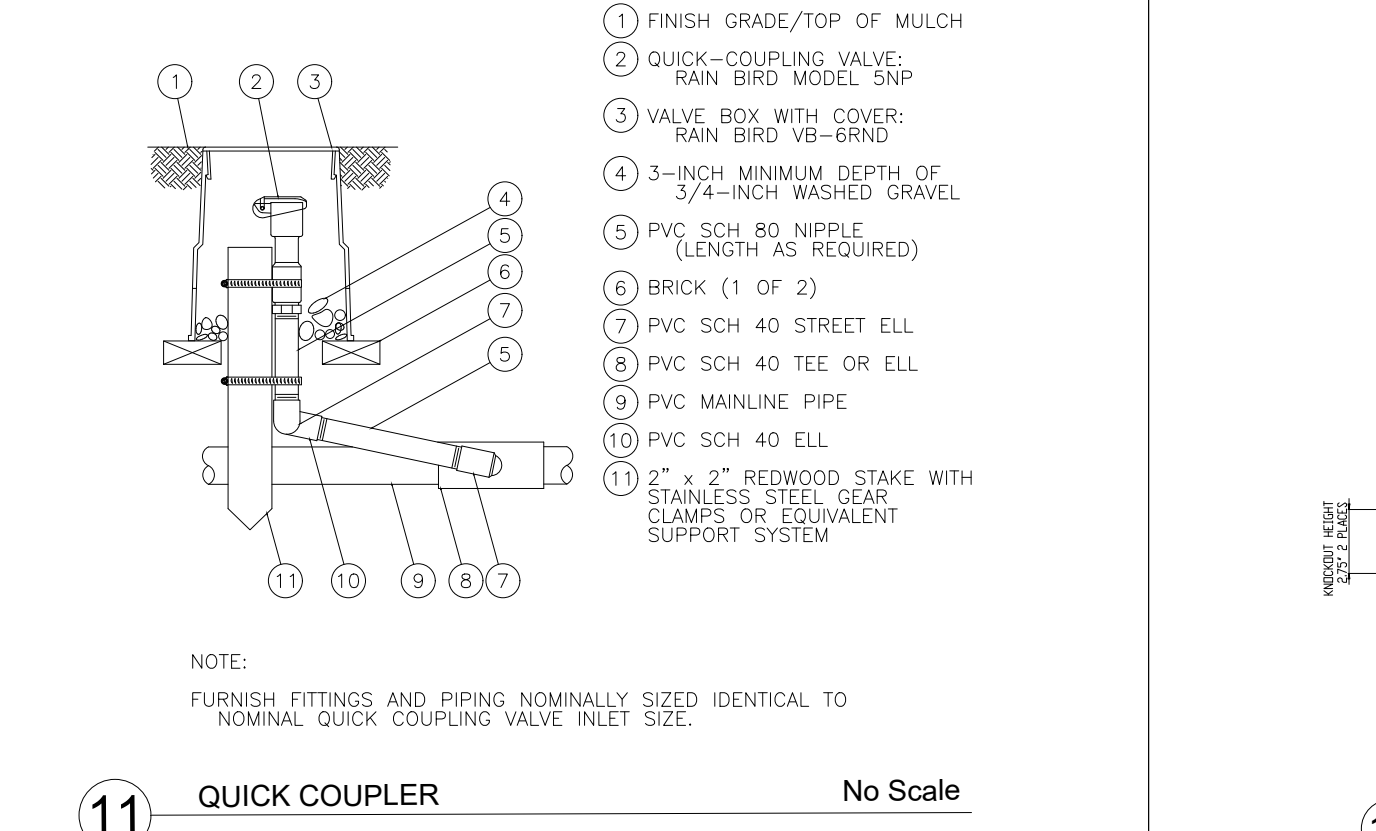

11 QUICK COUPLER No Scale

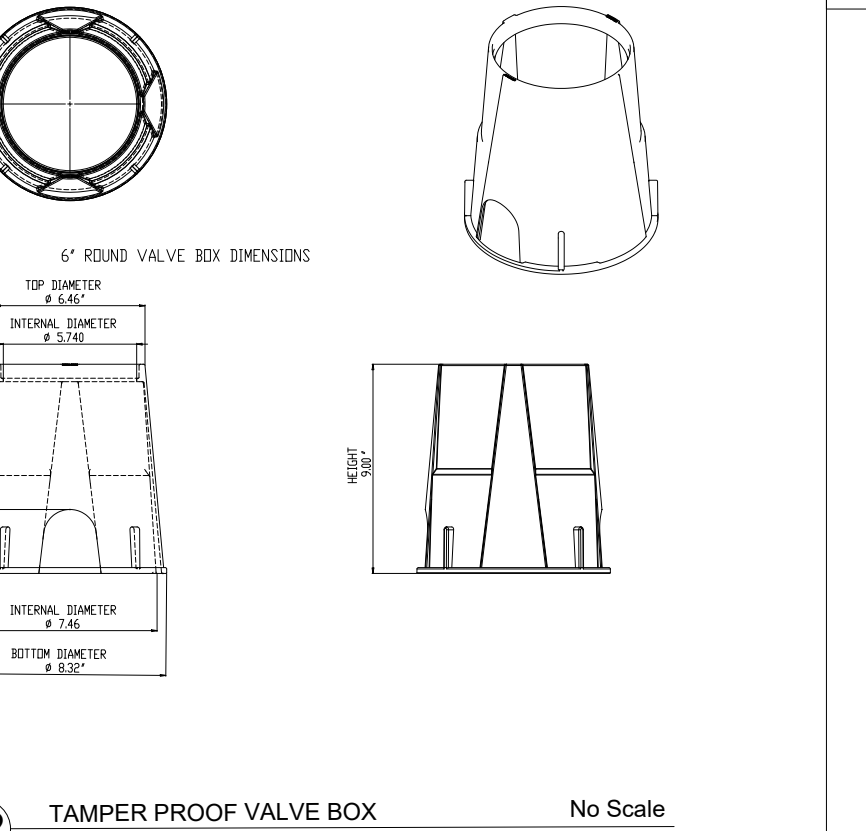

12 TAMPER PROOF VALVE BOX No Scale

Willoughby Stainless Fountains

CWBF-2 Series Outdoor Bottle Filler w/Drinking Fountain

Standard Features:

- Adult and Child A.D.A. compliant
- Compliant to ADA reach height guidelines
- Quick, 1-gallon-per-minute bottle fill rate
- One-piece fully-welded construction
- Standard heavy duty type 304 stainless steel 8" Sched. 10 main column and 11 Ga. flange
- Optional marine-grade type 316 stainless steel body for installations near salt water
- Solid stainless steel vandal resistant anti-rotation bottle filler spout
- Solid stainless steel anti-rotation drinking fountain bubbler
- High polished stainless steel bowl
- Replaceable 9-line charcoal filter on inlet water supply
- Heavy-duty main column access panels
- Resistant to sunlight, heat, and vandalism
- Promotes use of environmentally friendly refillable bottles, reducing use of disposable bottles
- Powder coat finish (color options on page 2)

Recommended Specifications:

Outdoor bottle filler with drinking fountain shall be Willoughby Model No. CWBF-2... (see Model Number and Options guide for actuator selection).

Bottle filler spout and fountain bubbler shall be activated by separate recessed mounted solid stainless steel pushbutton assemblies (optional battery operated infrared activation available for bottle filler spout).

Drinking fountain shall have high-polished, 18 gauge stainless steel bowl with anti-rotation, anti-squirt, solid stainless steel bubblers.

All pushbuttons control lead-free, self-closing valves. Pushbutton operation shall require less than 5 lbs. of force.

Flow controls are used to ensure adequate flow without being wasteful. Bottle filler flows 1.0 GPM, drinking fountain flows 0.5 GPM.

Model CWBF-2 fountain shall be lead-free, adhering to ANSISF 81, Section 9, ANSI A117.1 and American Disabilities Act of 2010 requirements.

Optional 316 stainless steel body (main column, flange, and cap) are available for applications in which the unit's exterior may come into contact with salt water.

Optional mounting kit available for purchase consisting of stainless steel anchors, nuts, washers and rubber gasket washers. If optional kit is not used, stainless steel hardware recommended.

visit our website at www.willoughbystainlessfountains.com
5105 West 78th Street • Indianapolis, IN 46258
(317) 875-0830 • Fax: (317) 875-5837 • (800) 428-4005

MADE IN THE U.S.A.
© Rev. 11/2020 WSF-2-3

14 WATER BUBBLER No Scale

GENERAL NOTES NOTES:

- ALL DISTURBED AREAS SHALL BE REPLACED IN KIND UNLESS OTHERWISE SHOWN.
- THE DRAINAGE SYSTEM SHALL BE CLEANED BY THE CONTRACTOR PRIOR TO ACCEPTANCE OF THE PROJECT AT NO ADDITIONAL COST.
- FOR ALL EXCAVATION AND PLACEMENT OF FILL, THE CONTRACTOR SHALL PERFORM THE WORK IN FULL COMPLIANCE WITH THE RHODE ISLAND STANDARD SPECIFICATION SECTION.
- IN ADDITION TO THE CONTRACT DOCUMENT, SPECIFICATIONS TO GOVERN THIS PROJECT ARE RHODE ISLAND STANDARD SPECIFICATIONS FOR ROAD AND BRIDGE CONSTRUCTION, 1997 EDITION INCLUDING ALL REVISIONS AND SUPPLEMENTAL SPECIFICATIONS. STANDARD DETAILS FOR THIS PROJECT ARE RHODE ISLAND STANDARD DETAILS.
- WORK SHOWN ON THE PLANS FOR WHICH THERE ARE NO PARTICULAR DETAILS, "CALL-OUTS", OR SPECIFICATIONS DOES NOT RELIEVE THE CONTRACTOR FROM FURNISHING AND INSTALLING THE WORK. THE CONTRACTOR SHALL THOROUGHLY EXAMINE DETAILS, THE CONTRACT DOCUMENTS AND PLANS AND INSPECT THE SITE, AND THE BID PRICE SHALL INCLUDE ALL SERVICES AND MATERIALS NECESSARY TO COMPLETE THE PROJECT. ANY CHANGES TO THE PROJECT OR THE INSTALLATION OF AN ITEM FOR WHICH NO PARTICULAR DETAIL OR SPECIFICATION WAS PROVIDED MUST BE REVIEWED BY AND MUST BE ACCEPTABLE TO THE ENGINEER.
- DRAIN LINES SHALL BE HIGH-DENSITY POLYETHYLENE PIPE (HDPE) "ADS" N-12 SMOOTH INTERIOR HIGH DENSITY POLYETHYLENE CORRUGATED PIPE WITH WATERTIGHT JOINTS/FITTINGS, OR AN APPROVED EQUAL. FOR DRAIN LINES 30" AND LARGER SHALL HAVE "O" RING GASKETS, AND THE JOINTS ON THE OUTSIDE OF PIPE SHALL BE MORTARED.
- IT IS THE SOLE RESPONSIBILITY OF THE CONTRACTOR TO ENSURE THAT THE CONDITIONS OF ALL PERMITS, SPECIFICATIONS, AS WELL AS FEDERAL, STATE AND LOCAL REGULATIONS ARE STRICTLY ENFORCED. THE CONTRACTOR SHALL ALSO BE RESPONSIBLE FOR ALL ASPECTS OF ON-SITE SAFETY.
- THE CONTRACTOR SHALL VERIFY THE LOCATIONS OF ALL EXISTING DRAINAGE & UTILITIES, BOTH UNDERGROUND AND OVERHEAD, BEFORE EXCAVATION BEGINS IN ACCORDANCE WITH DIGSAFE AND BY CONTACTING THE INDIVIDUAL UTILITY COMPANIES. EXCAVATION SHALL BE IN ACCORDANCE WITH ALL STATUTES, ORDINANCES, RULES AND REGULATIONS OF ANY CITY, STATE OR FEDERAL AGENCY THAT MAY BE APPLICABLE. ANY DAMAGE TO EXISTING UTILITIES SHALL BE THE CONTRACTOR'S RESPONSIBILITY.
- THE CONTRACTOR SHALL BE RESPONSIBLE FOR ALL MAINTENANCE AND PROTECTION OF PEDESTRIAN AND VEHICULAR TRAFFIC INCLUDING POLICE PROTECTION. ALL TEMPORARY CONSTRUCTION SIGNS, BARRICADES AND LANE CLOSURES SHALL BE IN CONFORMANCE WITH THE MANUAL OF UNIFORM TRAFFIC CONTROL DEVICES (M.U.T.C.D.)
- ALL REQUIRED AUTHORIZATION TO PERFORM WORK MUST BE OBTAINED BY THE CONTRACTOR PRIOR TO CONSTRUCTION.
- ALL MANHOLE RIM ELEVATIONS ARE TO BE SET IN THE FIELD AT THE PROPOSED SURFACE LEVEL.
- THE CONTRACTOR IS REQUIRED TO PROVIDE APPROPRIATE TRENCHING, CONDUITS, WIRING AND BACKFILL AS REQUIRED TO INSTALL THE PROPOSED UNDERGROUND ELECTRIC SERVICE AS SHOWN AND IN ACCORDANCE WITH LOCAL AND STATE REQUIREMENTS.
- THE SITE IS A PART OF A PREVIOUSLY DEVELOPED SITE WHOSE BUILDINGS WERE DEMOLISHED. GARDNER+GERRISH, LLC. DOES NOT MAKE ANY CLAIMS AS TO THE SUBSURFACE MATERIAL OR CONDITIONS.
- THE DRAINAGE AND UTILITY PLAN AND DRAINAGE DETAILS SHOWN ON LANDSCAPE PLANS ARE SUBJECT TO CHANGE WITH RESPECT TO REQUIRED UTILITY PERMIT CONDITIONS.
- CONSTRUCTION INDICATED ON THESE PLANS SHALL BE IN ACCORDANCE WITH THE LATEST REVISION OF ANY MODIFICATIONS TO THE STATE OF RHODE ISLAND STANDARD SPECIFICATIONS FOR ROAD AND BRIDGE CONSTRUCTION AND THE SPECIFICATIONS ACCOMPANYING THESE PLANS, IN CASE OF CONFLICT, THE SPECIAL PROVISIONS OF THE SPECIFICATIONS ACCOMPANYING THESE PLANS SHALL GOVERN.
- ALL ITEMS NOT REFERENCED FOR MODIFICATION WILL BE "EXISTING TO REMAIN" UNLESS OTHERWISE DIRECTED BY THE LANDSCAPE ARCHITECT.
- ANY EXISTING PROPERTY THAT WAS NOT PROPOSED TO BE MODIFIED THAT IS DAMAGED BY THE CONTRACTOR SHALL BE REPAIRED BY THE CONTRACTOR AT NO ADDITIONAL COST TO THE CITY.
- THE CONTRACTOR SHALL NOT BE ALLOWED TO STOCK PILE CONSTRUCTION MATERIALS WITHIN THE CLEAR ZONE DURING NON-WORKING HOURS. THE CONTRACTOR SHALL PLACE ALL STOCKPILED MATERIAL IN A PLACE DESIGNATED BY THE LANDSCAPE ARCHITECT AS NOT TO CAUSE A SAFETY HAZARD.
- THE FREQUENCY AND APPLICATION RATES FROM DUST CONTROL ITEMS WILL BE DETERMINED BY THE CONTRACTOR. CALCIUM CHLORIDE SHALL NOT BE USED FOR DUST CONTROL.
- DIMENSIONS SHOWN ON THE PLANS ARE APPROXIMATE.
- ANY SIDEWALK OR ROADWAY DISTURBED BY CONSTRUCTION ACTIVITY SHALL BE REPAIRED BY THE CONTRACTOR AT NO ADDITIONAL COST. THE COST SHALL BE CONSIDERED INCIDENTAL TO THE PRICE BID FOR THE ASSOCIATED WORK ITEM CAUSING THE DAMAGE. ANY SIDEWALKS OR ROADWAYS DAMAGED, OR TO BE RESTORED SHALL MATCH THE SAME MATERIAL THAT EXIST, INCLUDING CONCRETE BASE, UNLESS OTHERWISE INDICATED ON THE PLANS.
- LOCATION AND DEPTH OF EXISTING UTILITIES ARE APPROXIMATE AND HAVE BEEN PLOTTED FROM THE BEST AVAILABLE INFORMATION. THE CONTRACTOR SHALL CHECK AND VERIFY LOCATIONS OF ALL EXISTING UNDERGROUND UTILITIES.
- BUILDING SERVICE CONNECTIONS (ELECTRIC, WATER AND SANITARY) ARE SHOWN WHEREVER POSSIBLE. THE CONTRACTOR IS TO ASSUME THAT SERVICES ARE PRESENT TO ALL BUILDINGS. THEIR LOCATIONS ARE TO BE CHECKED WITH THE APPROPRIATE UTILITY COMPANIES.
- THE CONTRACTOR SHALL TAKE ALL NECESSARY PRECAUTIONS TO PREVENT DAMAGE TO WALLS, LOT CURBS AND FENCES ABUTTING SIDEWALKS DESIGNATED FOR REPLACEMENT OR REMOVAL, WHERE DIRECTED, NEW SIDEWALKS SHALL MEET SAID WALLS AND FENCES. PRIOR TO SIDEWALK REMOVAL, A SAW CUT SHALL BE PROVIDED IN ALL SIDEWALKS TO BE REMOVED A DISTANCE, TO BE DETERMINED BY THE ENGINEER (6 INCHES MINIMUM) FROM THE FACE OF ADJACENT BUILDINGS, RETAINING WALLS, LOT CURBS AND FENCES. THE FINAL SIX INCHES (MINIMUM) OF SIDEWALK SHALL BE REMOVED WITH CAUTION UNDER THE RESIDENT ENGINEER'S SUPERVISION. THERE WILL BE NO ADDITIONAL PAYMENT FOR ANY LABOR OR EQUIPMENT NECESSARY TO MEET THIS "REMOVE WITH CAUTION" REQUIREMENT. PAYMENT OF THE REMOVAL OF THE FINAL (6" MINIMUM) OF SIDEWALK WILL BE INCLUDED UNDER CODE 201.0403 "REMOVE AND DISPOSE SIDEWALKS". THE REQUIRED SAW CUT WILL BE PAID FOR UNDER 932.0230 "FULL DEPTH SAW CUT OF PORTLAND CEMENT CONCRETE SIDEWALK/DRIVEWAY" WHICH EVER POSSIBLE.

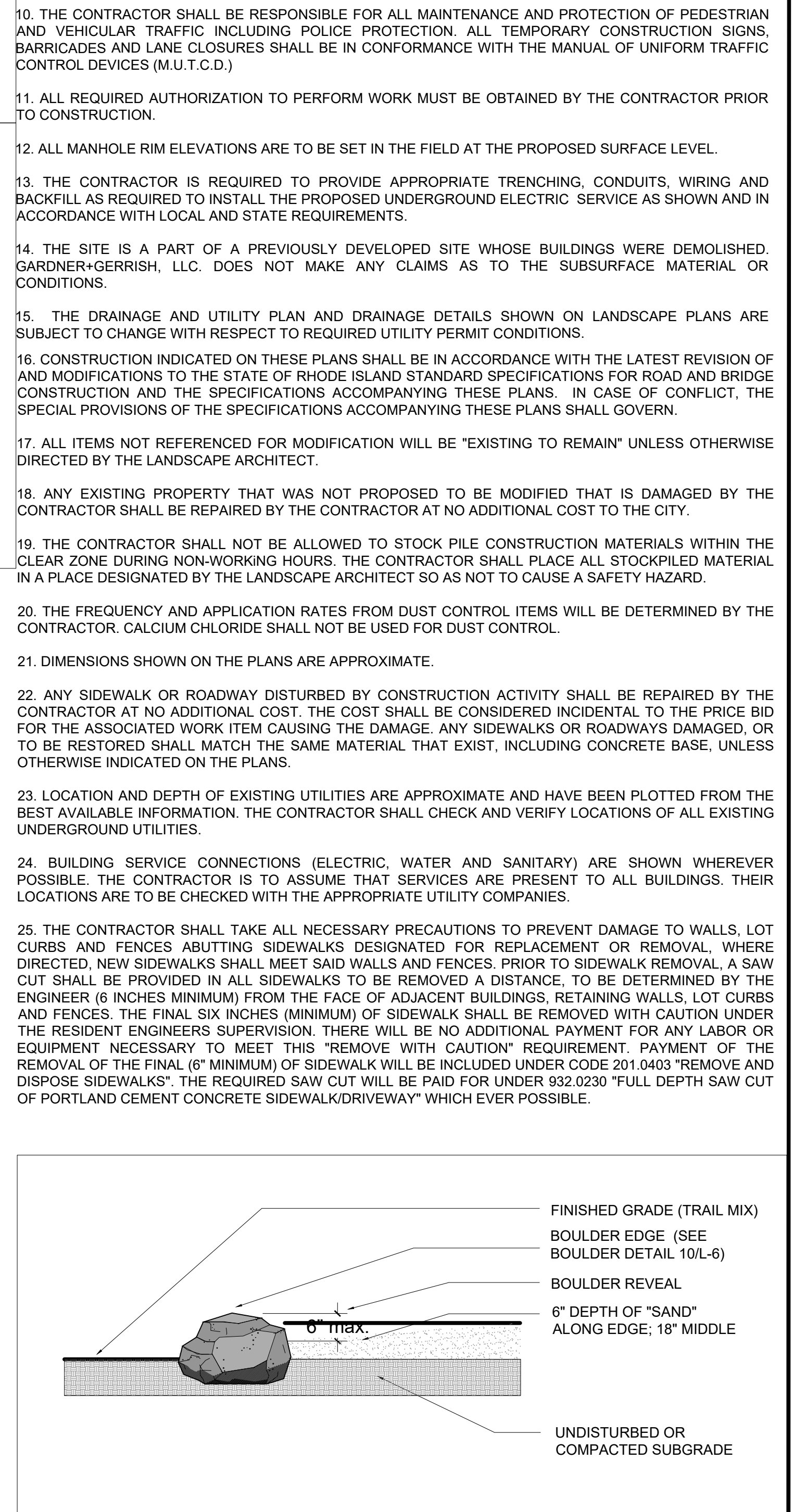

15 SAND PIT SECTION No Scale

GARDNER+GERRISH
LANDSCAPE ARCHITECTS LLC

Addendum #1

| | | | | | |
|-----|----------|-----|-----------|----|------|
| TDG | 04/05/23 | NO. | REVISIONS | BY | DATE |
| 1 | | | | | |

DESIGNED BY TDG
DRAWN BY TDG
CHECKED BY TDG

DATE 04/05/23

CONTRACT NO.

SEC.

DATE 04/05/23

NO.

REVISIONS

BY

DATE

L-6

Construction Details

Slater Park Dog Park
Pawtucket, Rhode Island

GYMS FOR DOGS™
Natural Dog Park Products

GYMS FOR DOGS™
3815 RIVER CROSSING PKWY SUITE 100
INDIANAPOLIS, IN 46240
PHONE: (800) 931-1562
EMAIL: Sales@GymsForDogs.com
www.GymsForDogs.com

- SELECT DESIRED RECYCLED POLY WOOD-LIKE FINISH:
- NUTMEG
 - TAUPE
 - BLUE
 - RED

DL-HC-RPW

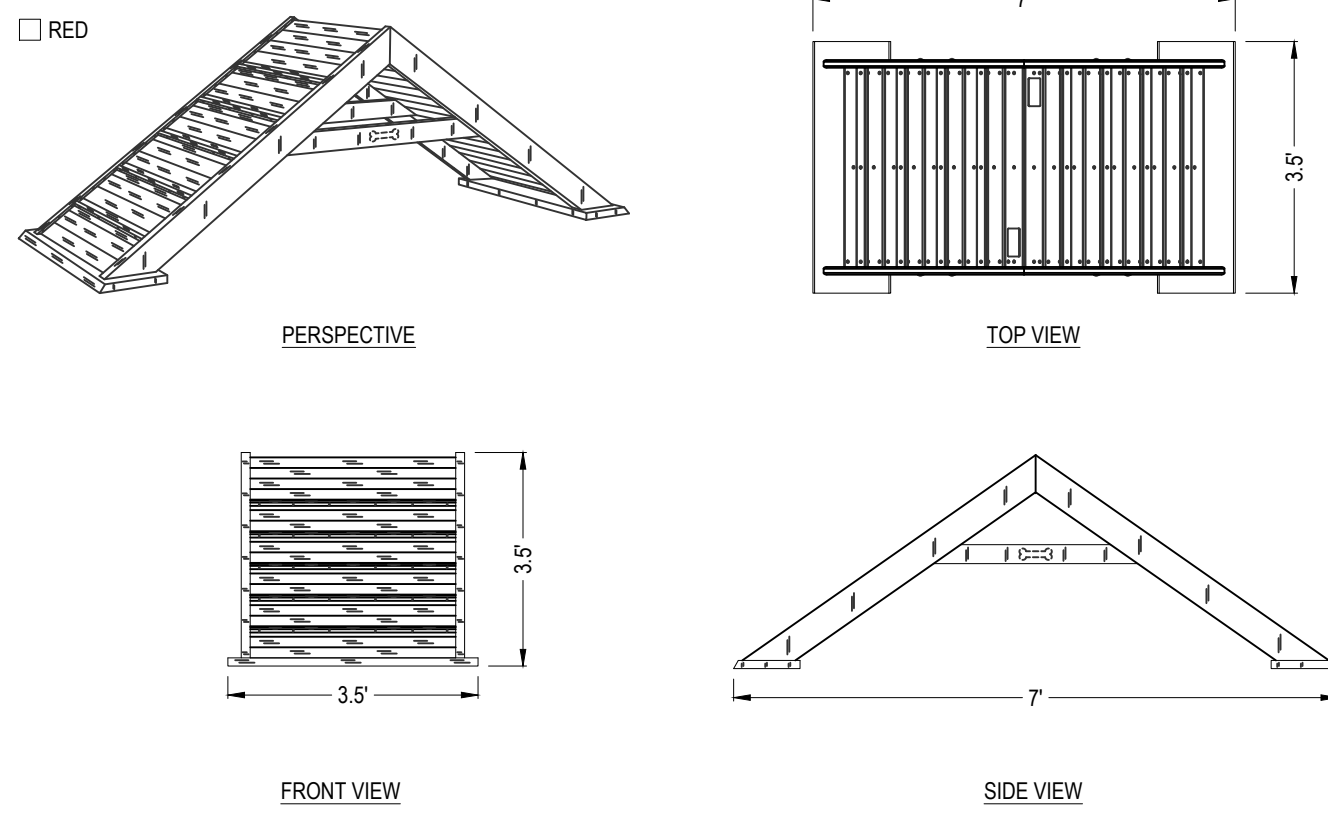

- NOTES:**
- SAFE ZONE: PLACE EITHER NATURAL MULCH OR WOOD CHIPS OR TRAIL MIX AS A SURROUNDING SURFACE FOR THE PLAY EQUIPMENT. IT IS RECOMMENDED A SAFE ZONE OF 3' ON THE SIDES AND 4'-5' IN FRONT AND BACK OF PRODUCTS. DO NOT USE RUBBER MULCH OR ANY RUBBER PRODUCTS, THEY ARE UNSAFE FOR PETS.
 - MAKE SURE THE CLIMBING AND WALKING PRODUCTS WITH RAMPS, PLATFORMS AND WALKING SURFACES (HILL CLIMB(S), BRIDGE CLUB, BALANCE BEAM) ARE IN THE SHADE. IT IS IMPORTANT THESE PRODUCTS ARE PLACED IN A SHADY ENVIRONMENT DURING SUMMER MONTHS OR ANY MONTH WHEN THE TEMPERATURES MAY REACH 70° OR HIGHER. DO NOT PUT RAMPS, PLATFORMS, WALKING BEAMS IN DIRECT SUNLIGHT.
 - INSTALLATION TO BE COMPLETED IN ACCORDANCE WITH MANUFACTURER'S SPECIFICATIONS.
 - DO NOT SCALE DRAWING.
 - THIS DRAWING IS INTENDED FOR USE BY ARCHITECTS, ENGINEERS, CONTRACTORS, CONSULTANTS AND DESIGN PROFESSIONALS FOR PLANNING PURPOSES ONLY. THIS DRAWING MAY NOT BE USED FOR CONSTRUCTION.
 - ALL INFORMATION CONTAINED HEREIN WAS CURRENT AT THE TIME OF DEVELOPMENT BUT MUST BE REVIEWED AND APPROVED BY THE PRODUCT MANUFACTURER TO BE CONSIDERED ACCURATE.
 - CONTRACTOR'S NOTE: FOR PRODUCT AND COMPANY INFORMATION VISIT www.CADdetails.com/info AND ENTER REFERENCE NUMBER 5017-063.

JUMP HURDLES
GYMS FOR DOGS™ - DL-HC-RPW: HILL CLIMB 32" H - RPW (L/GXL)

Slater Park Dog Bidding 04-14-23 ALL RIGHTS RESERVED - GYMS FOR DOGS™ REVISION DATE 04/20/2023
PROTECTED BY COPYRIGHT © 2023 CADDETAILS.COM LTD. CADdetails.com

GYMS FOR DOGS™
Natural Dog Park Products

GYMS FOR DOGS™
3815 RIVER CROSSING PKWY SUITE 100
INDIANAPOLIS, IN 46240
PHONE: (800) 931-1562
EMAIL: Sales@GymsForDogs.com
www.GymsForDogs.com

- SELECT DESIRED RECYCLED POLY WOOD-LIKE FINISH:
- NUTMEG
 - TAUPE
 - BLUE
 - RED

DL-MH2-RPW

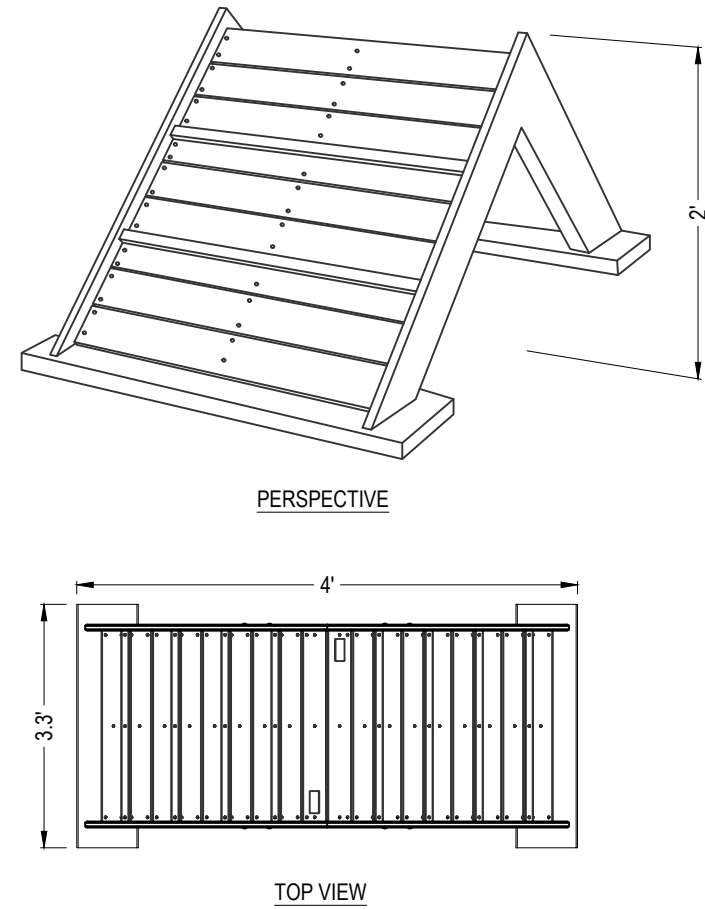

- NOTES:**
- SAFE ZONE: PLACE EITHER NATURAL MULCH OR WOOD CHIPS OR TRAIL MIX AS A SURROUNDING SURFACE FOR THE PLAY EQUIPMENT. IT IS RECOMMENDED A SAFE ZONE OF 3' ON THE SIDES AND 4'-5' IN FRONT AND BACK OF PRODUCTS. DO NOT USE RUBBER MULCH OR ANY RUBBER PRODUCTS, THEY ARE UNSAFE FOR PETS.
 - MAKE SURE THE CLIMBING AND WALKING PRODUCTS WITH RAMPS, PLATFORMS AND WALKING SURFACES (HILL CLIMB(S), BRIDGE CLUB, BALANCE BEAM) ARE IN THE SHADE. IT IS IMPORTANT THESE PRODUCTS ARE PLACED IN A SHADY ENVIRONMENT DURING SUMMER MONTHS OR ANY MONTH WHEN THE TEMPERATURES MAY REACH 70° OR HIGHER. DO NOT PUT RAMPS, PLATFORMS, WALKING BEAMS IN DIRECT SUNLIGHT.
 - INSTALLATION TO BE COMPLETED IN ACCORDANCE WITH MANUFACTURER'S SPECIFICATIONS.
 - DO NOT SCALE DRAWING.
 - THIS DRAWING IS INTENDED FOR USE BY ARCHITECTS, ENGINEERS, CONTRACTORS, CONSULTANTS AND DESIGN PROFESSIONALS FOR PLANNING PURPOSES ONLY. THIS DRAWING MAY NOT BE USED FOR CONSTRUCTION.
 - ALL INFORMATION CONTAINED HEREIN WAS CURRENT AT THE TIME OF DEVELOPMENT BUT MUST BE REVIEWED AND APPROVED BY THE PRODUCT MANUFACTURER TO BE CONSIDERED ACCURATE.
 - CONTRACTOR'S NOTE: FOR PRODUCT AND COMPANY INFORMATION VISIT www.CADdetails.com/info AND ENTER REFERENCE NUMBER 5017-065.

MINI HILL CLIMB™
GYMS FOR DOGS™ - DL-MH2-RPW: MINI HILL CLIMB 23" H - RPW (L/GXL)

Slater Park Dog Bidding 04-14-23 ALL RIGHTS RESERVED - GYMS FOR DOGS™ REVISION DATE 04/20/2023
PROTECTED BY COPYRIGHT © 2023 CADDETAILS.COM LTD. CADdetails.com

GYMS FOR DOGS™
Natural Dog Park Products

GYMS FOR DOGS™
3815 RIVER CROSSING PKWY SUITE 100
INDIANAPOLIS, IN 46240
PHONE: (800) 931-1562
EMAIL: Sales@GymsForDogs.com
www.GymsForDogs.com

- SELECT DESIRED NATURAL WOOD FINISH:
- NUTMEG
 - RED
 - BLUE
 - GREEN

DL-BC2-RPW

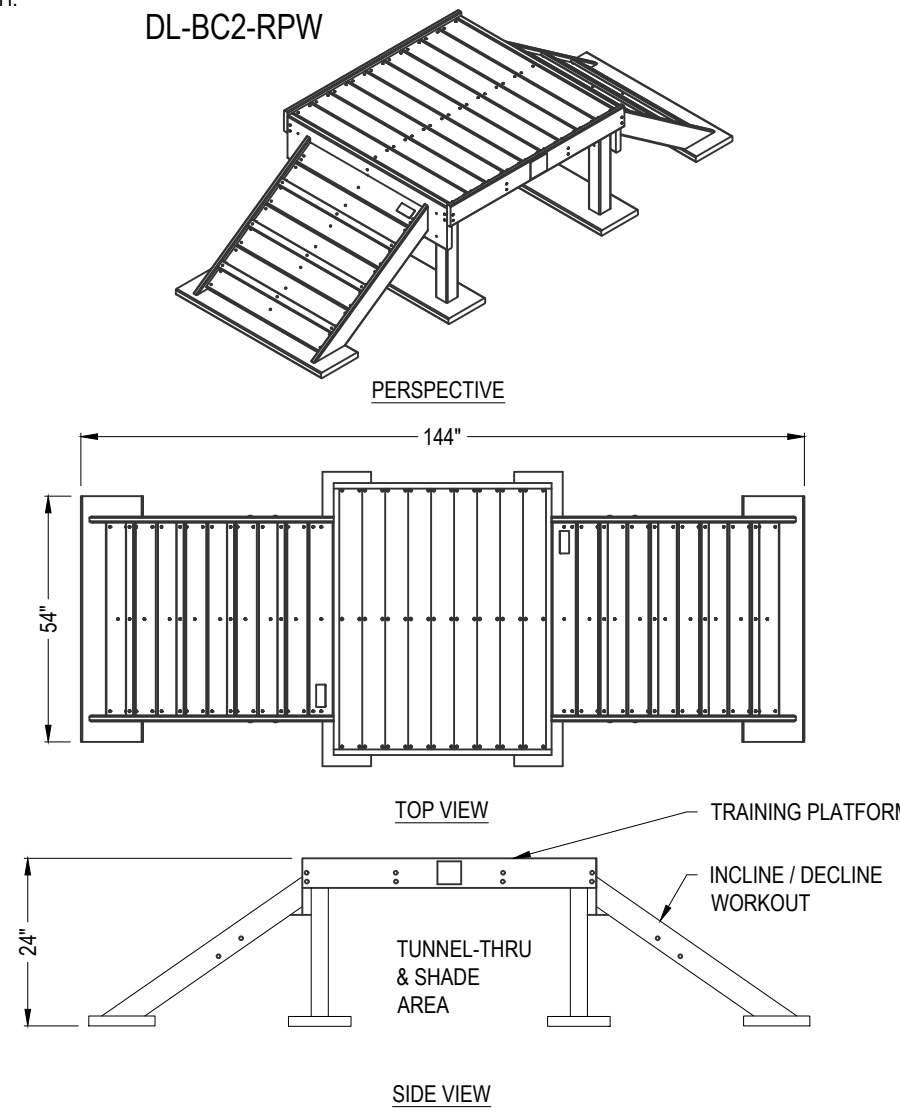

- FEATURES:**
-INCLINE CLIMBING
-TUNNEL UNDER
-TRAINING PLATFORM
-DECLINE AGILITY RAMP
- SPECIFICATIONS:**
ITEM #: DL-BC2-RPW
WEIGHT: 478 LBS.
- NOTES:**
- SAFE ZONE: OPTIONAL SAFE ZONE SURFACING CAN BE USED AROUND AND UNDER THE PLAY EQUIPMENT. IT IS RECOMMENDED A SAFE ZONE OF 3' ON THE SIDES AND 4'-5' IN FRONT AND BACK OF PRODUCTS. WE RECOMMEND A CYPRESS OR CEDAR WOOD SHRED STYLE MULCH (NOT CHUNK STYLE MULCH) DO NOT USE RUBBER MULCH, THEY ARE UNSAFE FOR PETS IF INGESTED.
 - IT IS RECOMMENDED SPECIFYING THE RULES SIGNAGE BY GYMS FOR DOGS ON PARK RULES & BEST GUIDELINES.
 - INSTALLATION TO BE COMPLETED IN ACCORDANCE WITH MANUFACTURER'S SPECIFICATIONS.
 - DO NOT SCALE DRAWING.
 - THIS DRAWING IS INTENDED FOR USE BY ARCHITECTS, ENGINEERS, CONTRACTORS, CONSULTANTS AND DESIGN PROFESSIONALS FOR PLANNING PURPOSES ONLY. THIS DRAWING MAY NOT BE USED FOR CONSTRUCTION.
 - ALL INFORMATION CONTAINED HEREIN WAS CURRENT AT THE TIME OF DEVELOPMENT BUT MUST BE REVIEWED AND APPROVED BY THE PRODUCT MANUFACTURER TO BE CONSIDERED ACCURATE.
 - CONTRACTOR'S NOTE: FOR PRODUCT AND COMPANY INFORMATION VISIT www.CADdetails.com/info AND ENTER REFERENCE NUMBER 5017-153.

BRIDGE CLIMB™
GYMS FOR DOGS™ - DL-BC2-RPW: BRIDGE CLIMB 24" H - RPW (L/GXL)

Slater Park Dog Bidding 04-14-23 ALL RIGHTS RESERVED - GYMS FOR DOGS™ REVISION DATE 04/20/2023
PROTECTED BY COPYRIGHT © 2021 CADDETAILS.COM LTD. CADdetails.com

GYMS FOR DOGS™
Natural Dog Park Products

GYMS FOR DOGS™
3815 RIVER CROSSING PKWY SUITE 100
INDIANAPOLIS, IN 46240
PHONE: (800) 931-1562
EMAIL: Sales@GymsForDogs.com
www.GymsForDogs.com

- SELECT DESIRED RECYCLED POLY WOOD-LIKE FINISH:
- NUTMEG
 - TAUPE
 - BLUE
 - RED

DL-BC1-RPW

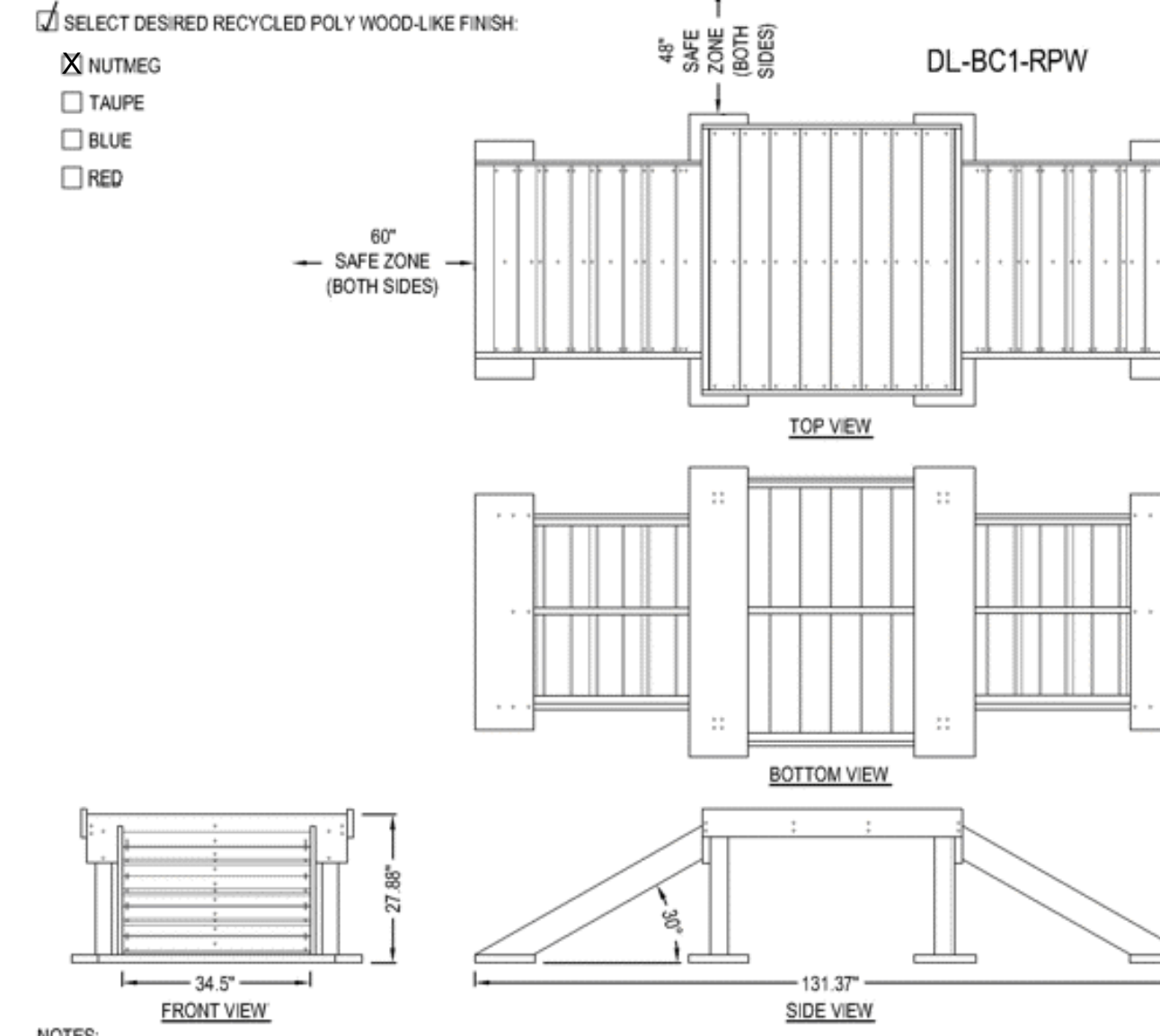

- NOTES:**
- SAFE LANDING ZONE: PROVIDE A 4" ABSORPTION LAYER OF CYPRESS OR CEDAR MULCH OR SOME FORM OF ABSORPTION IN THE DEFINED LANDING ZONE AROUND THE EQUIPMENT TO PROVIDE A SAFE LANDING ZONE FOR CONCRETE FLOOR INSTALLATIONS. DURA DOG™ SOFT CUSHION JUMPING MATS IN FRONT OF EACH RAMP IS RECOMMENDED.
 - INSTALLATION TO BE COMPLETED IN ACCORDANCE WITH MANUFACTURER'S SPECIFICATIONS.
 - DO NOT SCALE DRAWING.
 - THIS DRAWING IS INTENDED FOR USE BY ARCHITECTS, ENGINEERS, CONTRACTORS, CONSULTANTS AND DESIGN PROFESSIONALS FOR PLANNING PURPOSES ONLY. THIS DRAWING MAY NOT BE USED FOR CONSTRUCTION.
 - ALL INFORMATION CONTAINED HEREIN WAS CURRENT AT THE TIME OF DEVELOPMENT BUT MUST BE REVIEWED AND APPROVED BY THE PRODUCT MANUFACTURER TO BE CONSIDERED ACCURATE.
 - CONTRACTOR'S NOTE: FOR PRODUCT AND COMPANY INFORMATION VISIT www.CADdetails.com/info AND ENTER REFERENCE NUMBER 5017-168.

DOGGIE DAYCARE PLAY SERIES
GYMS FOR DOGS™ - DL-BC1-RPW: BRIDGE CLIMB 18" H - RPW (SMMD) PLAY SERIES

5017-168 ALL RIGHTS RESERVED - GYMS FOR DOGS™ REVISION DATE 10/02/2020
PROTECTED BY COPYRIGHT © 2020 CADDETAILS.COM LTD. CADdetails.com

GYMS FOR DOGS™
Natural Dog Park Products

GYMS FOR DOGS™
3815 RIVER CROSSING PKWY SUITE 100
INDIANAPOLIS, IN 46240
PHONE: (800) 931-1562
EMAIL: Sales@GymsForDogs.com
www.GymsForDogs.com

- SELECT DESIRED MOUNT:
- FREE STANDING
 - SURFACE MOUNT

DL-FHFS-CRT

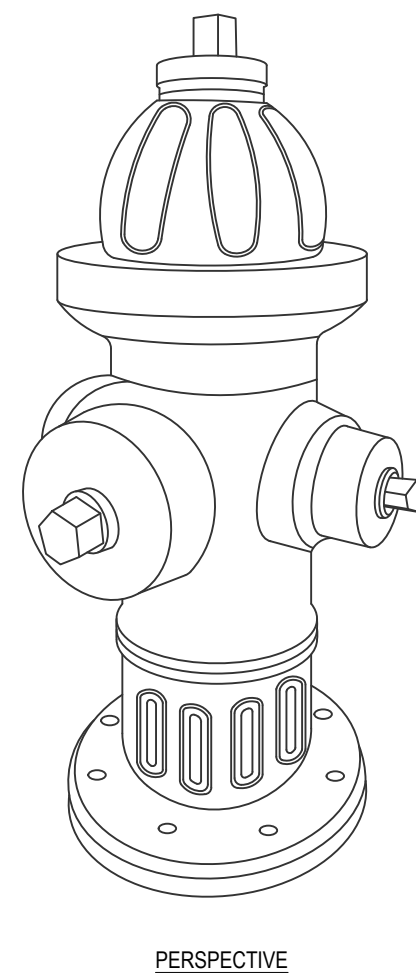

- SPECIFICATIONS**
PRODUCT DIMENSIONS (W X H): 14" W X 34" H
COATING: POWDER COAT FINISH
MOUNT: FREESTANDING
WEIGHT: 80 LBS.
WARRANTY: 1 YEAR LIMITED.

- NOTES:**
- INSTALLATION TO BE COMPLETED IN ACCORDANCE WITH MANUFACTURER'S SPECIFICATIONS.
 - DO NOT SCALE DRAWING.
 - THIS DRAWING IS INTENDED FOR USE BY ARCHITECTS, ENGINEERS, CONTRACTORS, CONSULTANTS AND DESIGN PROFESSIONALS FOR PLANNING PURPOSES ONLY. THIS DRAWING MAY NOT BE USED FOR CONSTRUCTION.
 - ALL INFORMATION CONTAINED HEREIN WAS CURRENT AT THE TIME OF DEVELOPMENT BUT MUST BE REVIEWED AND APPROVED BY THE PRODUCT MANUFACTURER TO BE CONSIDERED ACCURATE.
 - CONTRACTOR'S NOTE: FOR PRODUCT AND COMPANY INFORMATION VISIT www.CADdetails.com/info AND ENTER REFERENCE NUMBER Slater Park Dog Bidding 04-14-23

FIRE HYDRANTS
GYMS FOR DOGS™ - DL-FHFS-CRT: DECORATIVE ANTIQUE FREE STANDING OR SURFACE MOUNT FIRE HYDRANT, HEAVY 80-LBS, LUXURY SETTINGS, 33" TALL

Slater Park Dog Bidding 04-14-23 ALL RIGHTS RESERVED - GYMS FOR DOGS™ REVISION DATE 04/20/2023
PROTECTED BY COPYRIGHT © 2023 CADDETAILS.COM LTD. CADdetails.com

GYMS FOR DOGS™
Natural Dog Park Products

GYMS FOR DOGS™
3815 RIVER CROSSING PKWY SUITE 100
INDIANAPOLIS, IN 46240
PHONE: (800) 931-1562
EMAIL: Sales@GymsForDogs.com
www.GymsForDogs.com

DL-EBPG-CRT

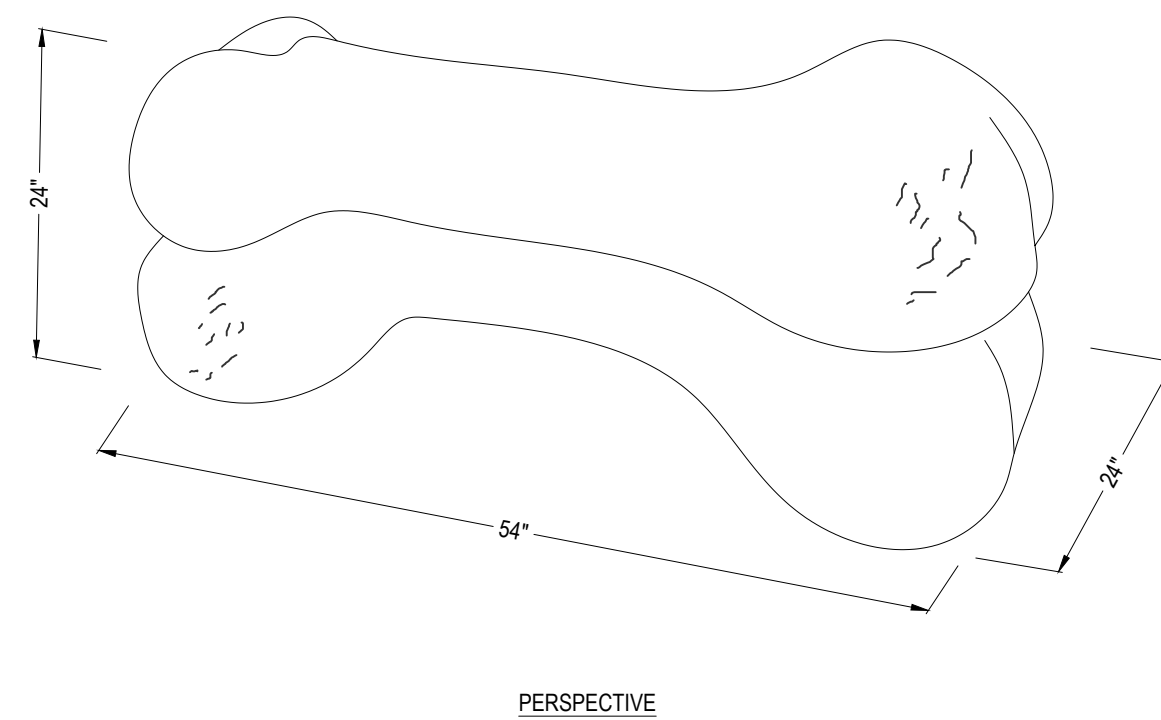

- STANDARD FEATURES:**
SIZE: 54" L X 24" W X 24" H
COLOR: POLAR ICE WHITE - ANTIQUE
WEIGHT: WEIGHT VARIES AS EACH BONE IS UNIQUE
MOUNT TYPE: FREESTANDING

- NOTES:**
- INSTALLATION TO BE COMPLETED IN ACCORDANCE WITH MANUFACTURER'S SPECIFICATIONS.
 - DO NOT SCALE DRAWING.
 - THIS DRAWING IS INTENDED FOR USE BY ARCHITECTS, ENGINEERS, CONTRACTORS, CONSULTANTS AND DESIGN PROFESSIONALS FOR PLANNING PURPOSES ONLY. THIS DRAWING MAY NOT BE USED FOR CONSTRUCTION.
 - ALL INFORMATION CONTAINED HEREIN WAS CURRENT AT THE TIME OF DEVELOPMENT BUT MUST BE REVIEWED AND APPROVED BY THE PRODUCT MANUFACTURER TO BE CONSIDERED ACCURATE.
 - CONTRACTOR'S NOTE: FOR PRODUCT AND COMPANY INFORMATION VISIT www.CADdetails.com/info AND ENTER REFERENCE NUMBER SLATER PARK DOG BIDDING 04-14-23.

BENCH
ELLIE BEAR'S PLAY & AGILITY BONE™ - DL-EBPG-CRT (SM)

Slater Park Dog Bidding 04-14-23 ALL RIGHTS RESERVED - GYMS FOR DOGS™ REVISION DATE 04/20/2023

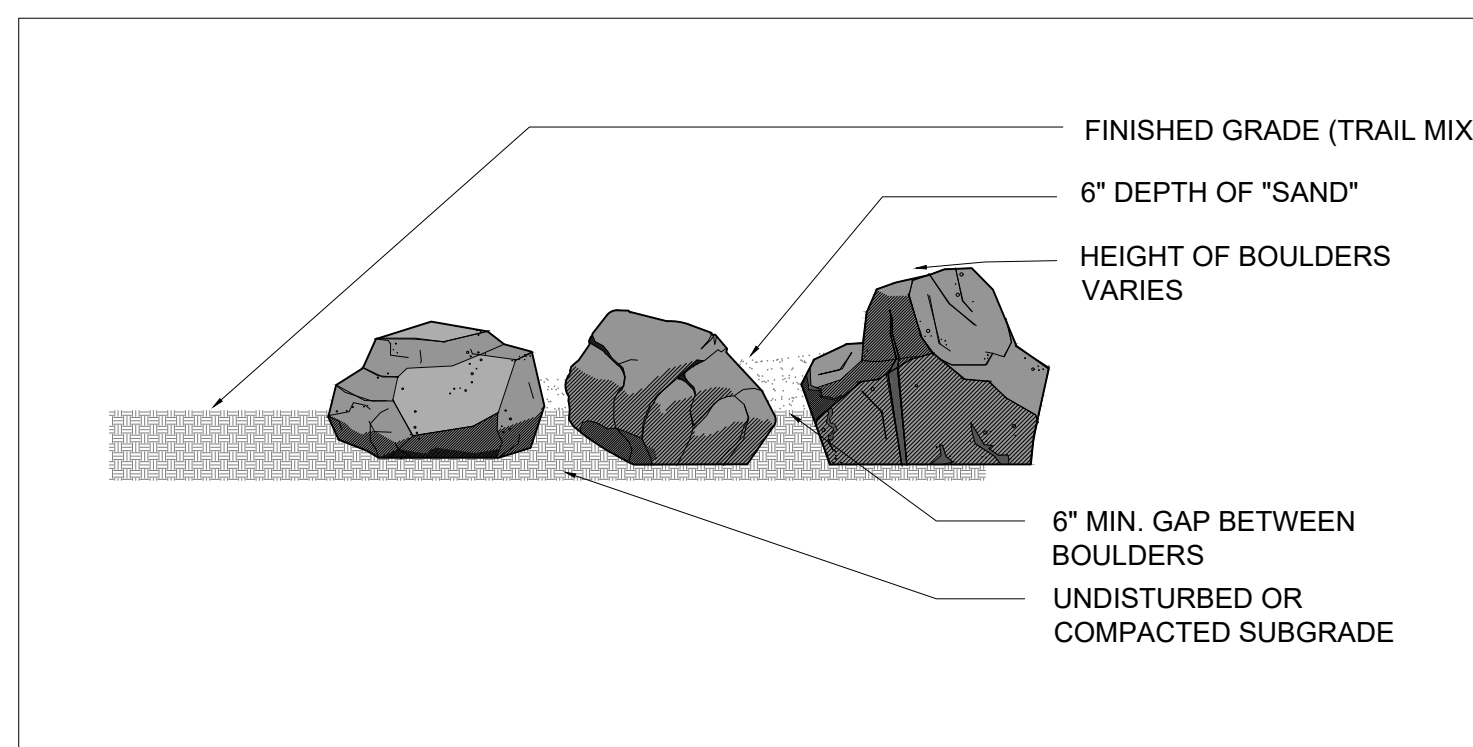

7 SAND PIT PROFILE No Scale

| TDC | 06/20/23 | BY | DATE |
|-----|----------|----|------|
| 1 | | | |

Construction Details

Slater Park Dog Park
Pawtucket, Rhode Island

| DESIGNED BY | TDC | VARIES | CONTRACT NO |
|---|-----------------------------------|--------------------|-------------|
| CHECKED BY <td>DATE <td>04/05/23 <td></td> </td></td> | DATE <td>04/05/23 <td></td> </td> | 04/05/23 <td></td> | |